

OAK RIDGE TOWNHOUSES

PHASE I

PURSUANT TO IDAHO CODE, TITLE 55 CHAPTER 15
 BEING ALL OF LOTS 16-19 BLOCK 2
 1st AMENDED PLAT OF OAK RIDGE DIVISION No. 1
 AND LOT 6 BLOCK 7
 2nd AMENDED PLAT OF OAK RIDGE DIVISION No. 1
 PART OF THE CITY OF AMMON, BONNEVILLE COUNTY, IDAHO
 T. 2 N., R. 38 E., B.M.

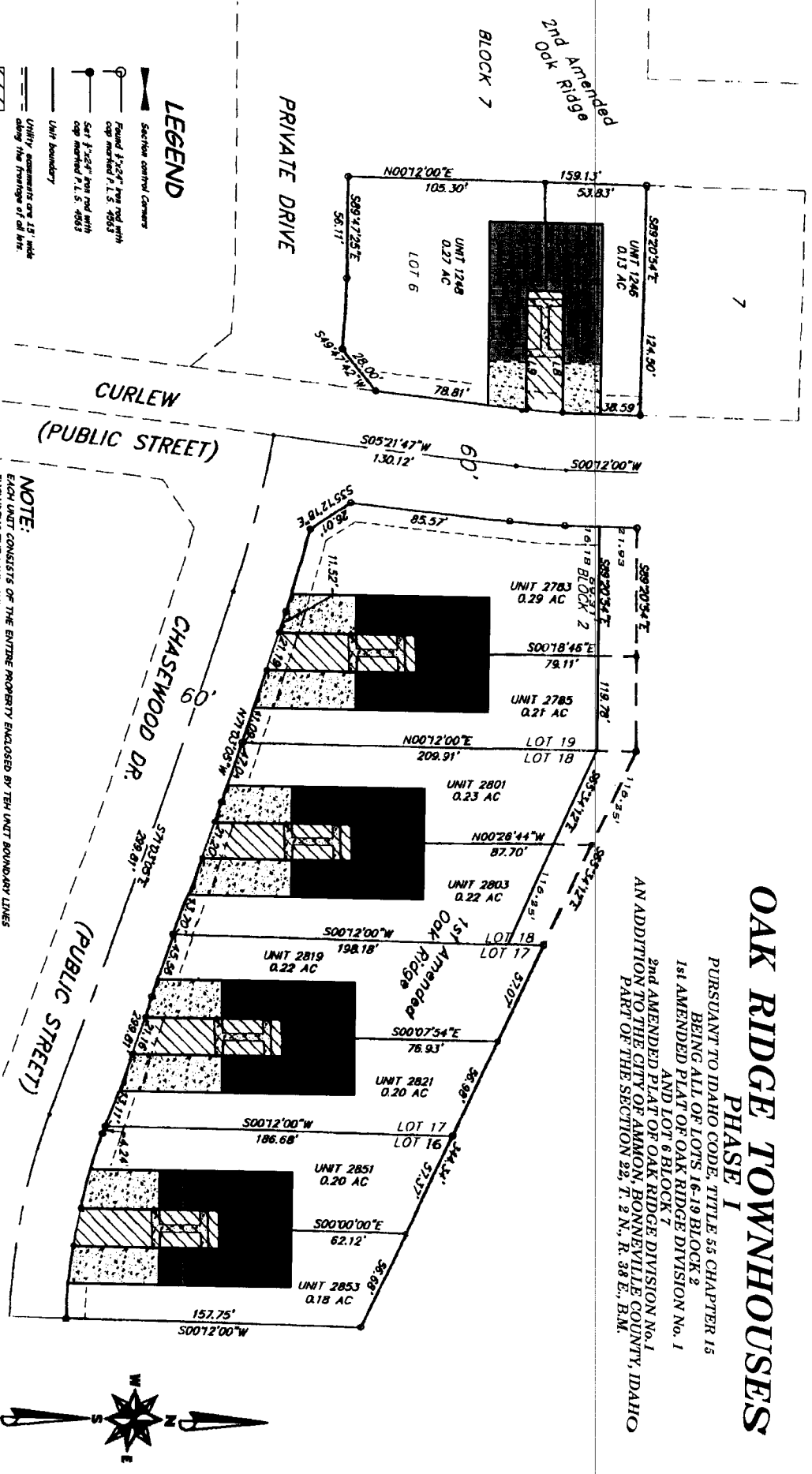

NOTE:
 EACH UNIT CONSISTS OF THE ENTIRE PROPERTY ENCLOSED BY THE UNIT BOUNDARY LINES INCLUDING THE LAND AND ALL IMPROVEMENTS THEREON, BUT SUBJECT TO THE COVENANTS, CONDITIONS, AND RESTRICTIONS, AND EASEMENTS SET FORTH IN THE DECLARATION FOR MAINTENANCE PURPOSES, ETC.

FOR DISTRICT 7 HEALTH DEPARTMENT APPROVAL SEE THE FIRST AMENDED PLAT OF OAK RIDGE DIVISION NO. 1, RECORDED MARCH 8, 2002 UNDER INSTRUMENT NO. 107282A.

UNIT #	ADDRESS
UNIT 1246	1246 CURLEW
UNIT 1248	1248 CURLEW
UNIT 2783	2783 CHASEWOOD
UNIT 2785	2785 CHASEWOOD
UNIT 2801	2801 CHASEWOOD
UNIT 2803	2803 CHASEWOOD
UNIT 2819	2819 CHASEWOOD
UNIT 2821	2821 CHASEWOOD
UNIT 2851	2851 CHASEWOOD
UNIT 2853	2853 CHASEWOOD

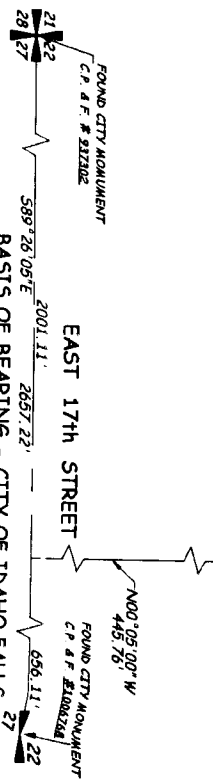

First American Tile Company
 Idaho Falls, Idaho 83404

This sketch is made solely for the purpose of assisting in locating the premises. The company assumes no liability for alleged loss or damage which may result from reliance on this map.

