

THE OLD FASHION WAY

DIVISION NO. 1
TO THE CITY OF IDAHO FALLS,
BONNEVILLE COUNTY, IDAHO

A PORTION OF THE S.W. 1/4 OF SEC. 14 T. 2 N. R. 37 E. B.M.

First American Title Company

Idaho Falls, Idaho 83404

This sketch is made solely for the purpose of assisting in locating the premises. The company assumes no liability for alleged loss or damage which may result from reliance on this map.

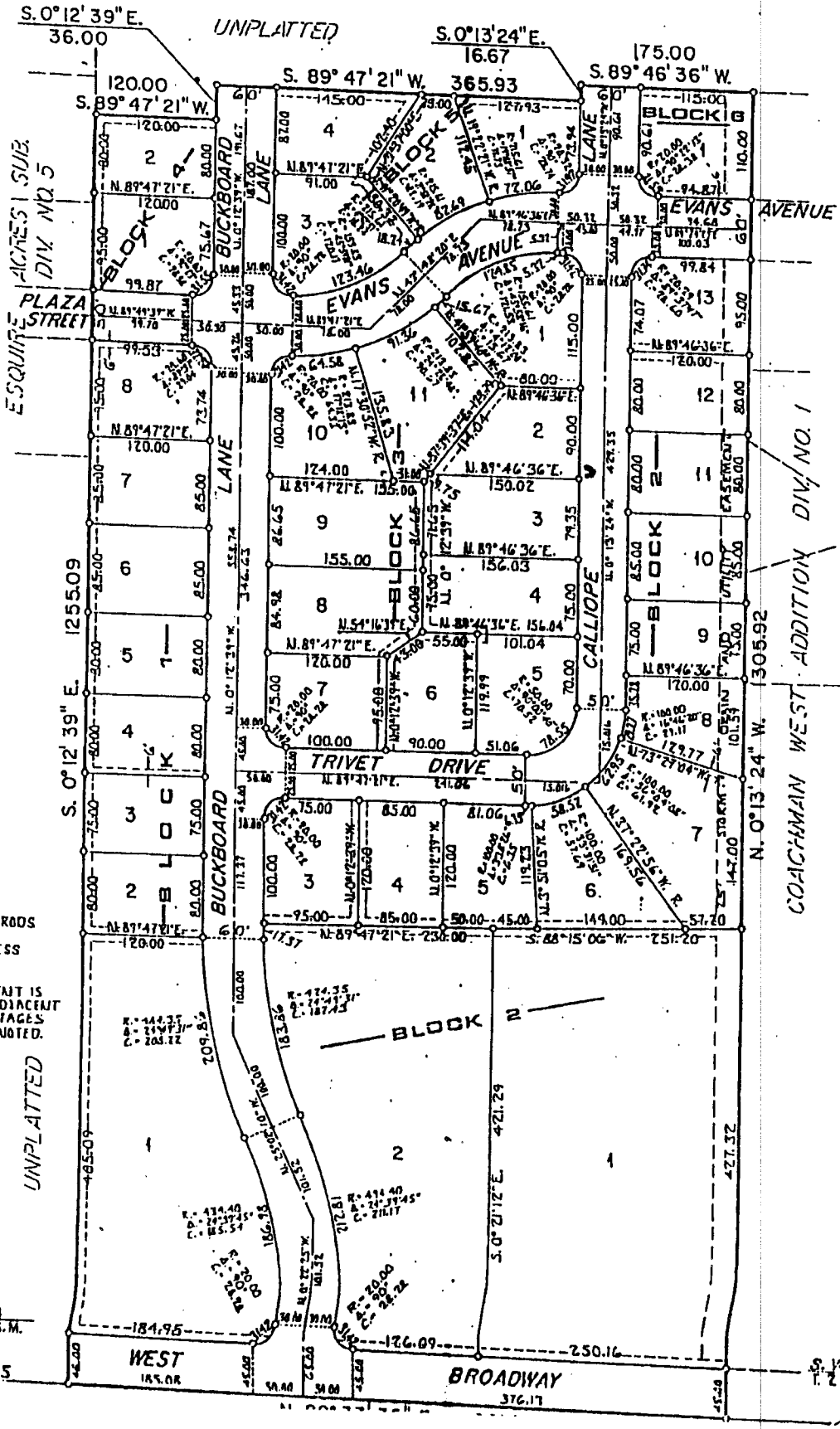

NOTES:

- DESIGNATES IRON RODS
 - EASEMENTS & UNLESS OTHERWISE NOTED
- A 10' WIDE EASEMENT IS HEREBY GRANTED ADJACENT TO ALL STREET FRONTAGES UNLESS OTHERWISE NOTED.

S.W. COR. SEC. 14
T. 2 N. R. 37 E. B.M.

S. 1/4 COR. SEC. 14
T. 2 N. R. 37 E. B.M.