

- FIRST AMENDED PLAT OF LOT 1 BLOCK 2 -

PARK-ST. CLAIR DIVISION NO. 1

CITY OF IDAHO FALLS, BONNEVILLE COUNTY, IDAHO
 A PORTION OF THE E. 1/2, S. 1/4 SEC. 29 T. 2 N. R. 38 E. B.M.

First American Title Company
 Idaho Falls, Idaho 83404

This sketch is made solely for the purpose of assisting in locating the premises. The company assumes no liability for alleged loss or damage which may result from reliance on this map.

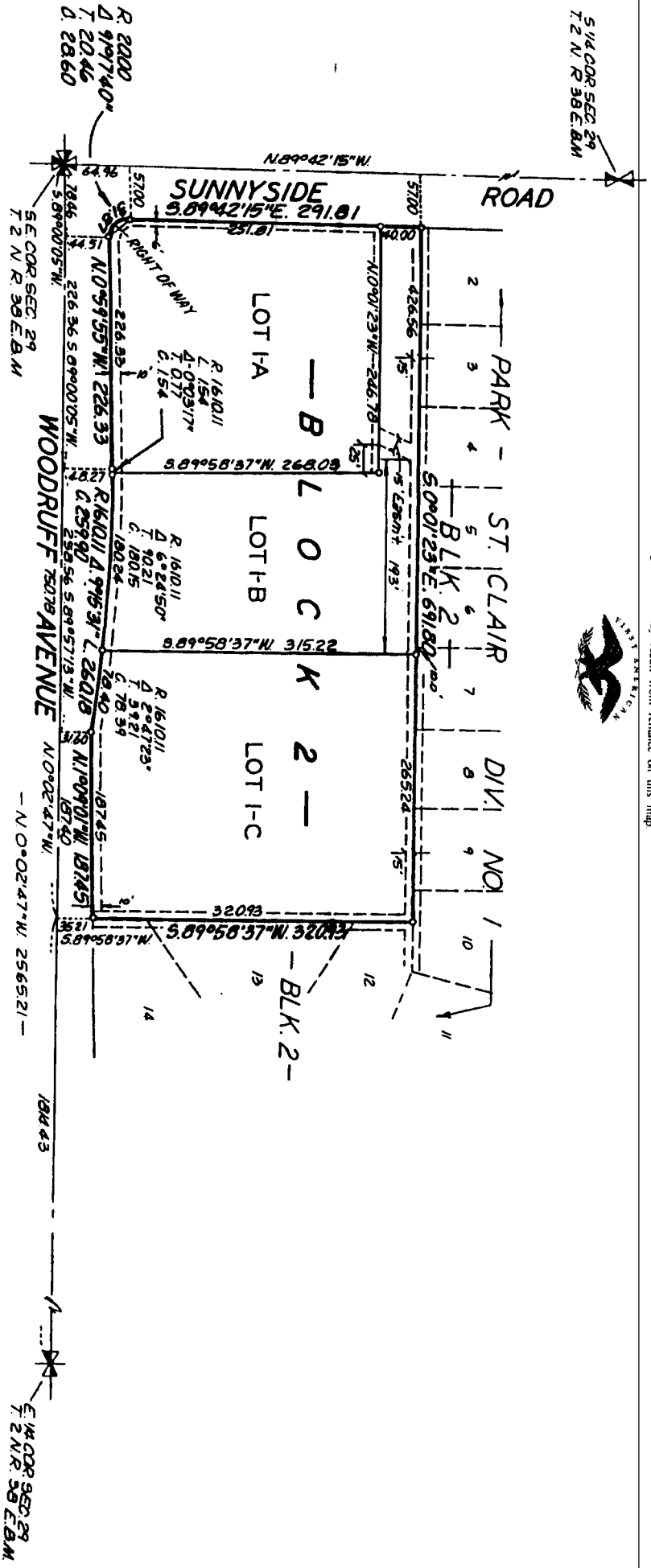

○ DENOTES IRON RODS
 --- EASEMENTS --- UNLESS NOTED