

5 1/4 COR SEC 29
1 2 U R 38 E B M

PAULINE - ST. CELIA DIVISION NO. 1

CITY OF IDAHO FALLS, BONNEVILLE COUNTY, IDAHO
A PORTION OF THE E. 1/2 S.E. 1/4 SEC. 29 T. 2 N. R. 38 E. B.M.



First American Title Company
Idaho Falls, Idaho 83404
This sketch is made solely for the purpose of assisting in locating the premises. The company assumes no liability for alleged loss or damage which may result from reliance on this map.

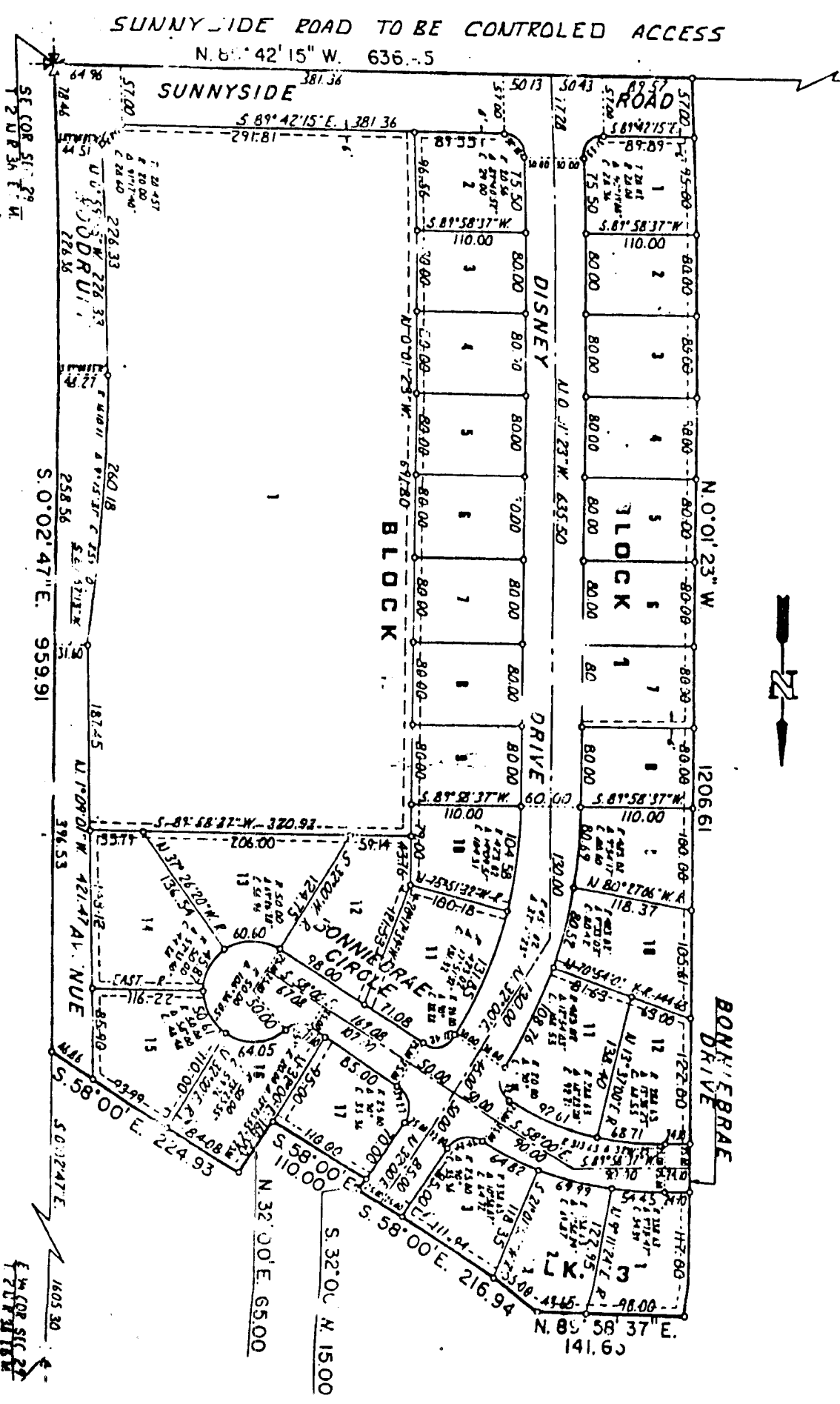

SUNNYSIDE ROAD TO BE CONTROLLED ACCESS

N. 89° 42' 15\" W. 636.5

SUNNYSIDE

SE COR SEC 29
1 2 U R 38 E B M



N. 0° 01' 23\" W

1206.61

BONNIEBRAE DRIVE

DISNEY DRIVE

DRIVE

BLOCK

S. 32° 00' N. 1500

S. 0° 02' 47\" E. 959.91

S. 0° 24' 27\" E. 1605.30

SE COR SEC 29
1 2 U R 38 E B M