

PARK-ST. CLAIR

DIVISION NO. 3

AN ADDITION TO THE CITY OF IDAHO FALLS, BONNEVILLE COUNTY, IDAHO
BEING A PORTION OF THE S.E. 1/4 OF SECTION 29 T. 2N. R. 38 E.B.M.

JENNIE LEE ADDITION

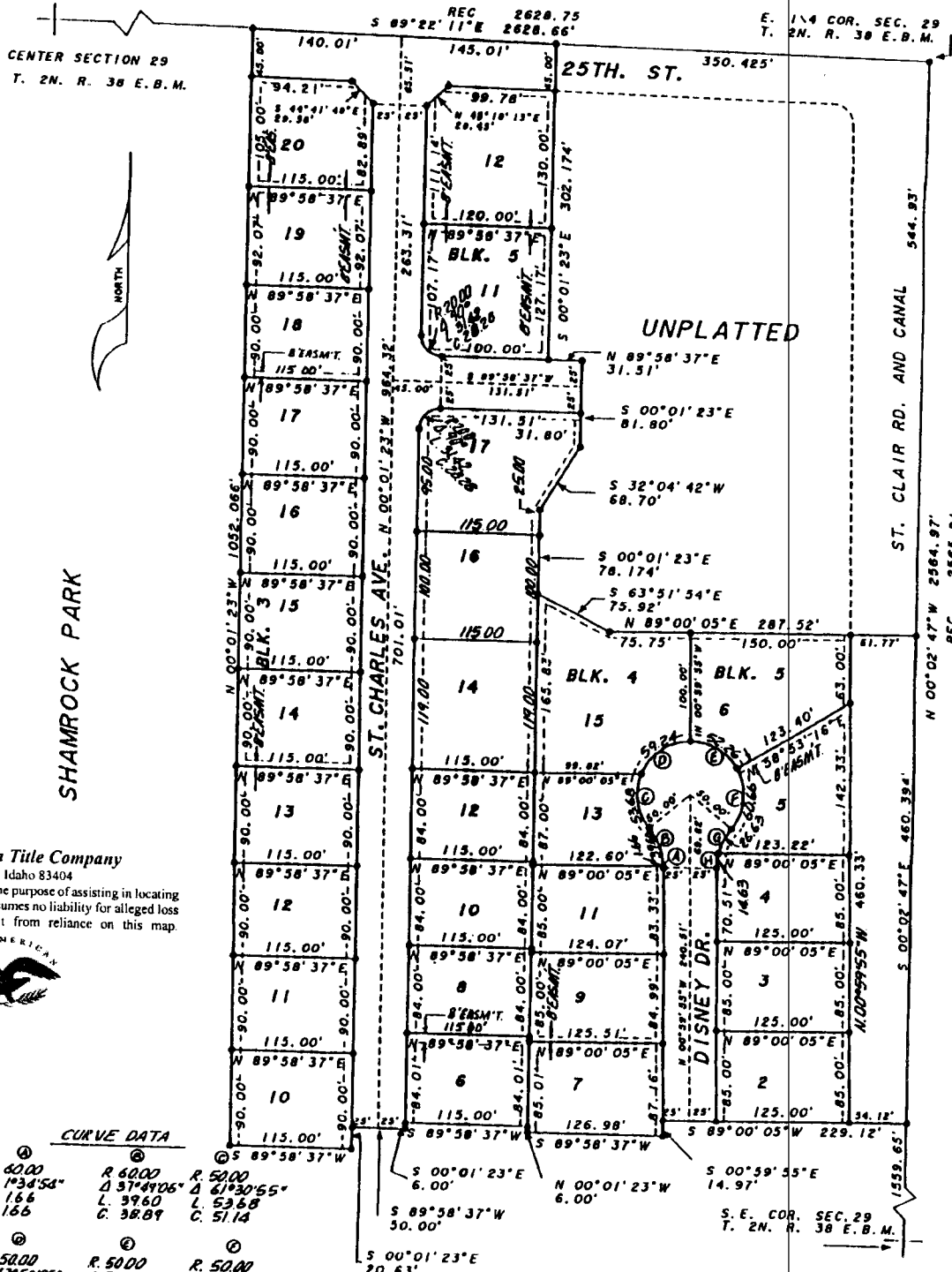

SHAMROCK PARK

First American Title Company
Idaho Falls, Idaho 83404

This sketch is made solely for the purpose of assisting in locating the premises. The company assumes no liability for alleged loss or damage which may result from reliance on this map.



CURVE DATA

① R. 60.00 Δ 1°34'54" L. 1.66 C. 1.66	② R. 60.00 Δ 37°49'06" L. 39.60 C. 38.89	③ R. 50.00 Δ 21°30'55" L. 53.68 C. 51.14
④ R. 50.00 Δ 67°53'05" L. 59.24 C. 56.84	⑤ R. 50.00 Δ 51°53'11" L. 58.26 C. 49.91	⑥ R. 50.00 Δ 69°30'50" L. 60.66 C. 57.01

PARK ST. CLAIR # 2

⑦ R. 100.00 Δ 25°45'31" L. 26.83 C. 26.31	⑧ R. 240.00 Δ 13°20'40" L. 14.83 C. 14.60
---	---

DESIGNATES IRON RODS
EASEMENTS ALONG ALL STREET FRONTAGES ARE 10' WIDE ALL OTHERS ARE 8 FT. WIDE UNLESS NOTED OTHERWISE.

UNPLATTED
REC 2563.21

ST. CLAIR RD. AND CANAL 544.93'

S. 00°02'47"W 2964.97'

E. 1/4 COR. SEC. 29
T. 2N. R. 38 E.B.M.

CENTER SECTION 29
T. 2N. R. 38 E.B.M.

NORTH

S. E. COR. SEC. 29
T. 2N. R. 38 E.B.M.