

FIRST AMENDED PLAT  
 OF  
 PARK SUBDIVISION, SECTION 35  
 TOWNSHIP 1 NORTH, RANGE 44 EAST, B.M.  
 BONNEVILLE COUNTY, IDAHO

✦ 2" GALVANIZED PIPE  
 ● IRON ROD

NOTE: THE PRIVATE ROAD IS NOT AND WILL NOT BE MAINTAINED BY COUNTY FINANCES.

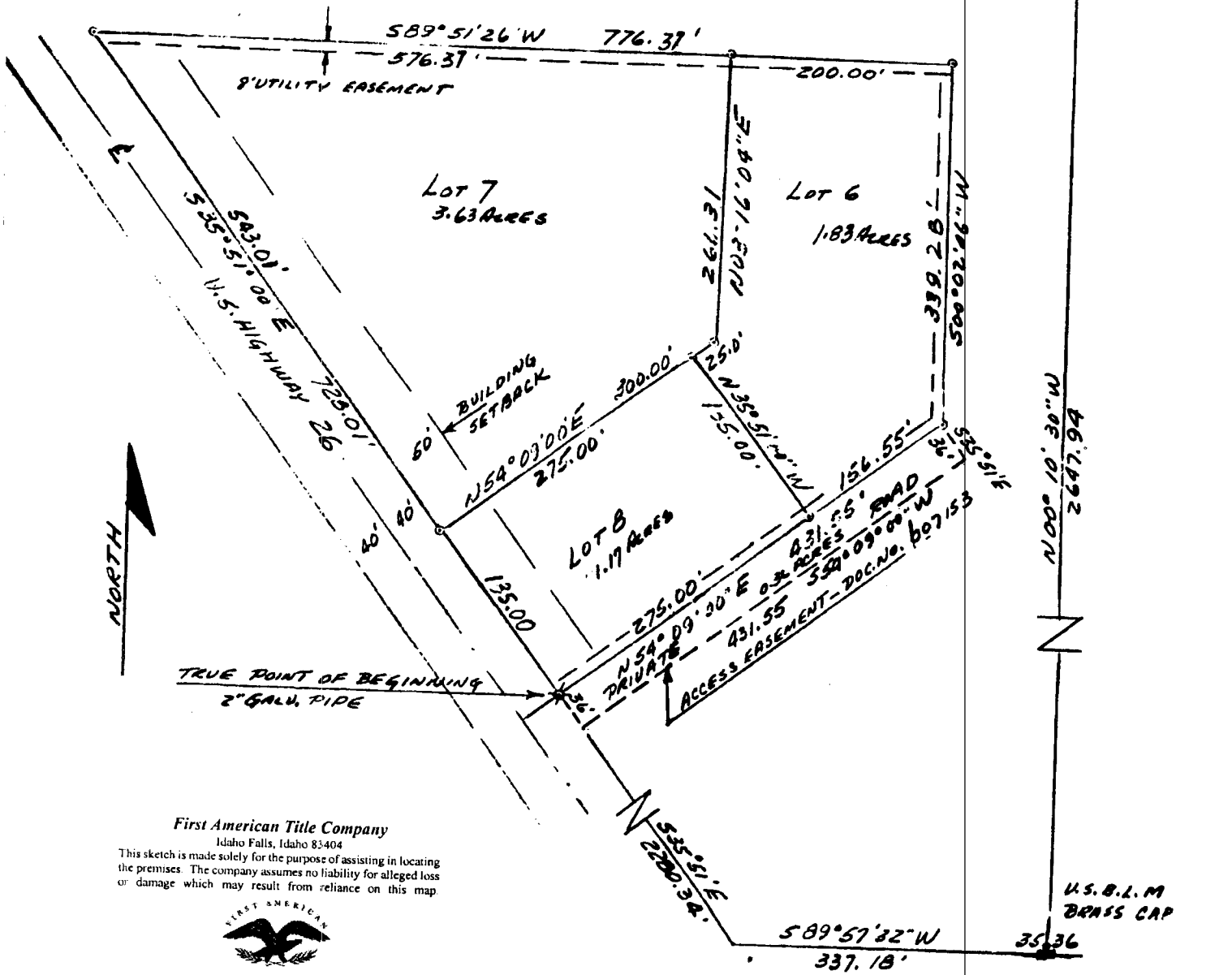

First American Title Company  
 Idaho Falls, Idaho 83404

This sketch is made solely for the purpose of assisting in locating the premises. The company assumes no liability for alleged loss or damage which may result from reliance on this map.

