

**FIRST AMENDED PLAT OF**  
**Parkwood Addition, Division No. 2**  
 BEING A REPLAT OF LOT 2 AND A PORTION OF LOT 3, BLOCK 2  
 IN NW 1/4 OF SECTION 21, T2N, R38E, B.M.  
 City of Idaho Falls, Bonneville County, Idaho

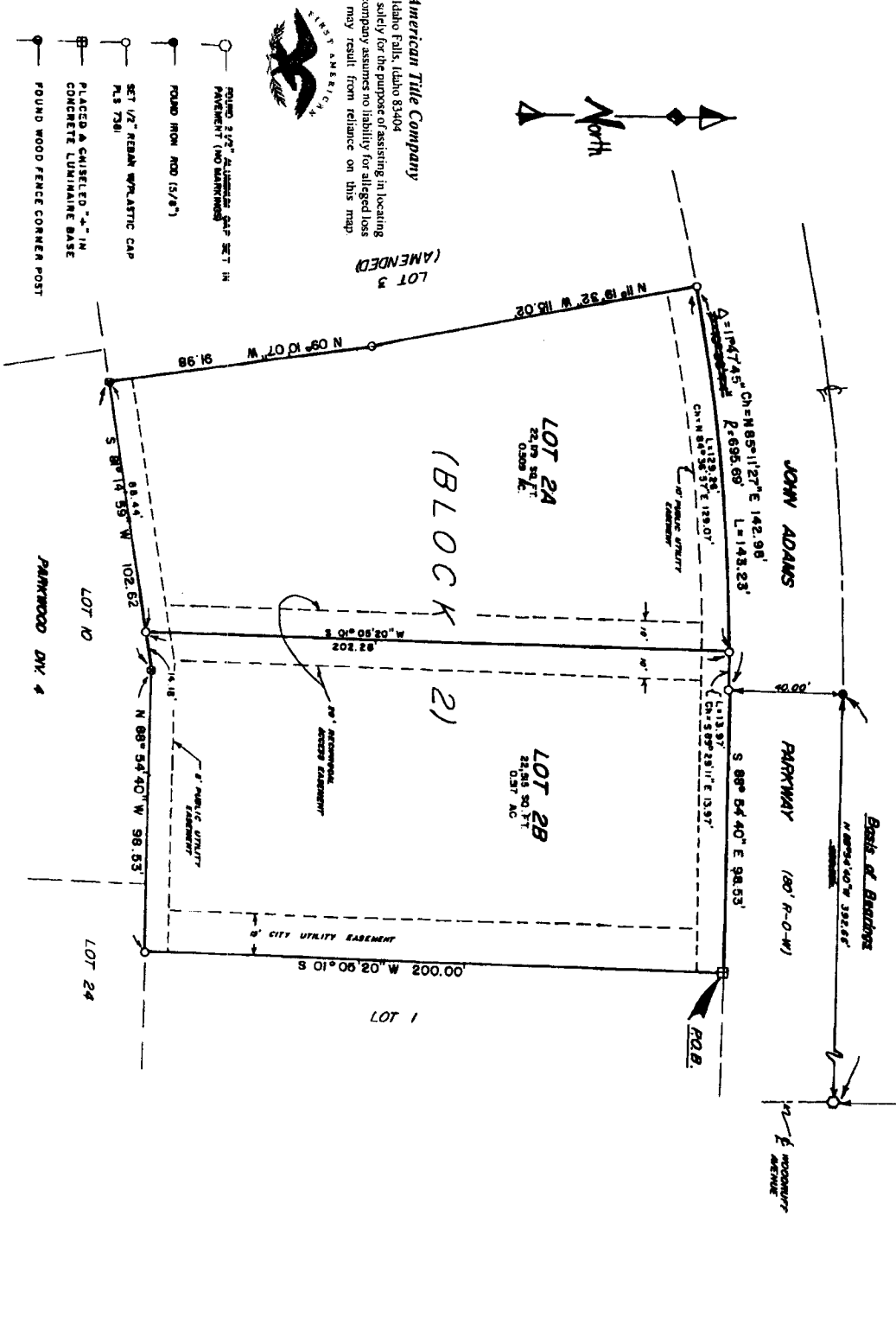

- FOUND 2 1/2" ALUMINUM CAP SET IN PAVEMENT (NO MARKING)
- FOUND IRON ROD (5/8")
- SET 1/2" REBAR W/PLASTIC CAP M.S. 7&B
- PLACED A CASTLED "4" IN CONCRETE LUMINAIRE BASE
- FOUND WOOD FENCE CORNER POST

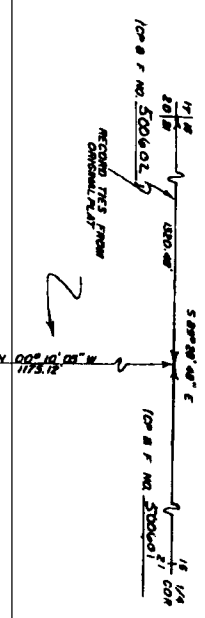

**First American Title Company**  
 Idaho Falls, Idaho 83404

This sketch is made solely for the purpose of assisting in locating the premises. The company assumes no liability for alleged loss or damage which may result from reliance on this map.

(AMENDED)  
 LOT 3

LOT 2A  
 24.09 SQ. FT.  
 0.558 AC.

(BLOCK 2)

LOT 2B  
 28.845 SQ. FT.  
 0.67 AC.

LOT 10

PARKWOOD DIV. 4

LOT 24

LOT 1