

# PRECISION PLACE DIVISION NO. 1

PART OF THE S.W. 1/4 SECTION 9 T. 2 N. R. 38 E. B.M.  
BONNEVILLE COUNTY, IDAHO

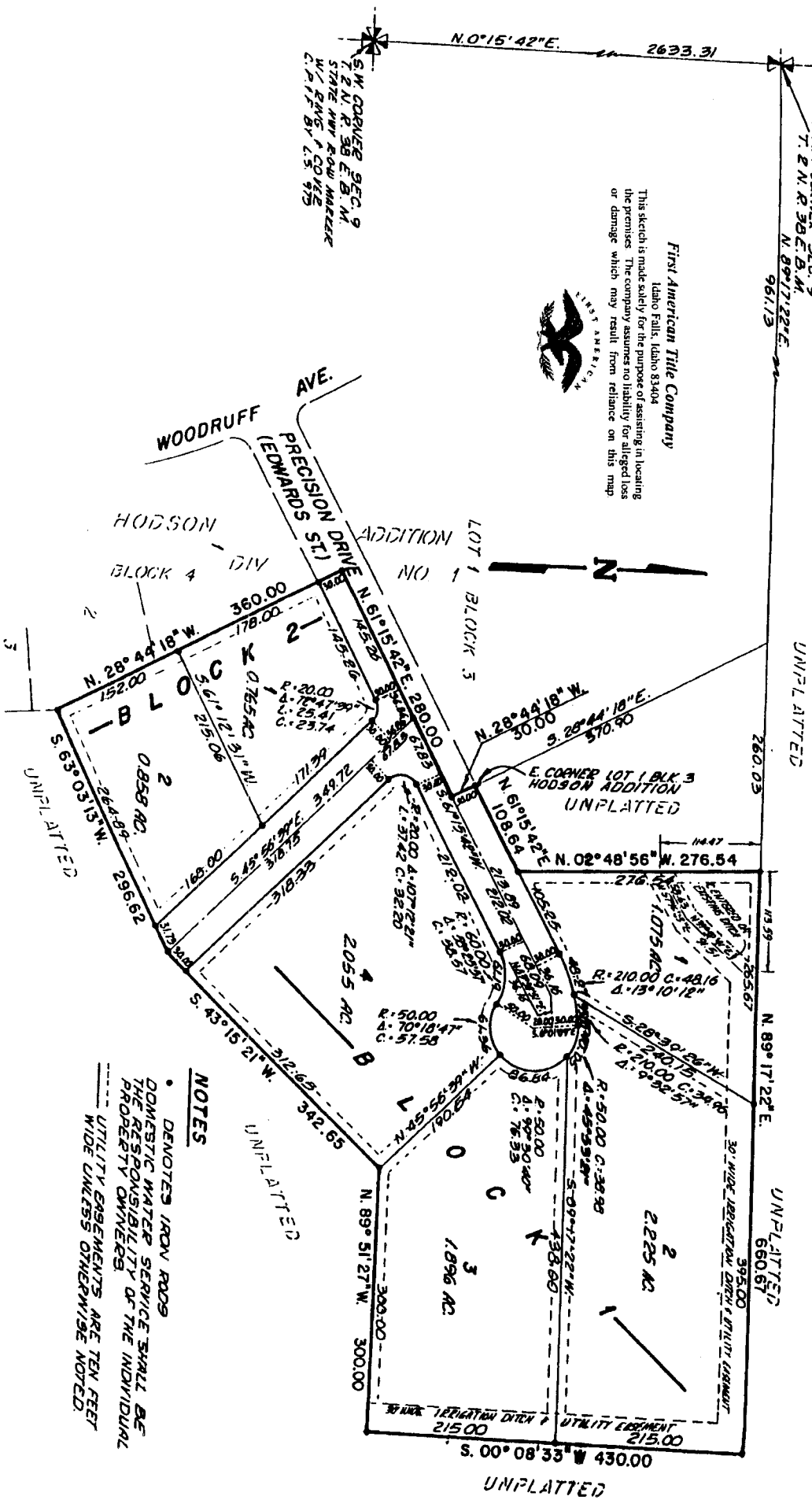

**First American Title Company**  
 Idaho Falls, Idaho 83404

This sketch is made solely for the purpose of assisting in locating the premises. The company assumes no liability for alleged loss or damage which may result from reliance on this map.



- NOTES**
- DENOTES IRON RODS
  - DOMESTIC WATER SERVICE SHALL BE THE RESPONSIBILITY OF THE INDIVIDUAL PROPERTY OWNERS
  - UTILITY EASEMENTS ARE TEN FEET WIDE UNLESS OTHERWISE NOTED.