

# RED ROCK ESTATES DIVISION NO. 4

PART OF THE SW 1/4 OF SECTION 2, TOWNSHIP 2 NORTH, RANGE 38 EAST, B.M.

STANLEY S. BOYLE  
INST. NO. 74180

BONNEVILLE COUNTY, IDAHO

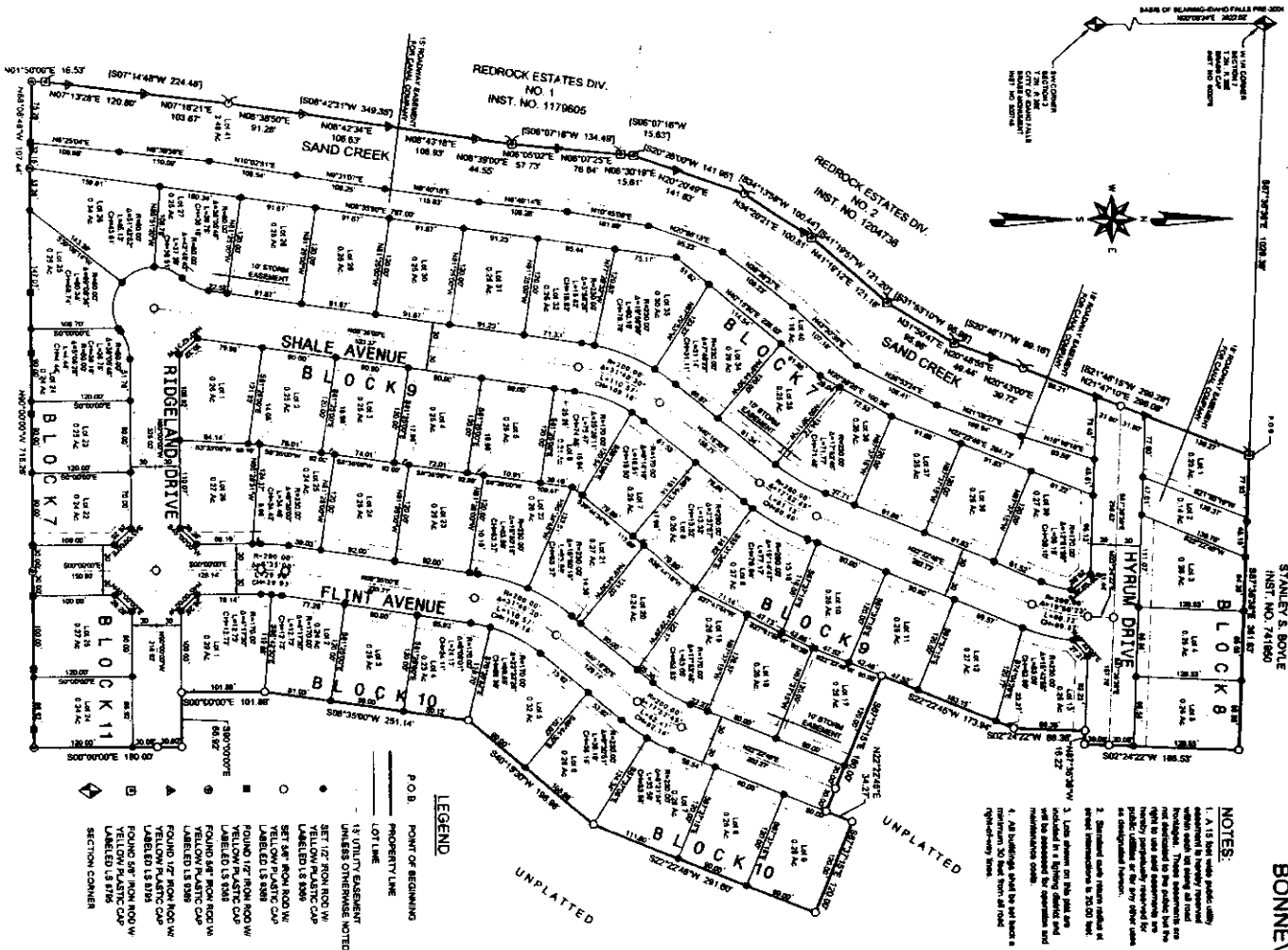

- NOTES:**
1. A 1/2 inch wide plastic utility easement is shown on the plat. These easements are not intended to be used for any purpose other than the one for which they were intended. The utility easement is hereby permanently reserved for the public, unless or any other laws as designated herein.
  2. Estimated value shown on the plat is based on a value of \$2000 per acre.
  3. Lots shown on the plat are included in a listing dated and captioned as above and are subject to the same conditions and restrictions as those shown on the plat.
  4. All buildings shall be set back a minimum of 20 feet from all lot boundaries.

First American Title Company  
Idaho Falls, ID 83404  
While this is a photographic reproduction of the recorded plat, the company assumes no liability for variations, if any, with a re-survey.