

ROSE NIELSEN ADD'N CREEK CANAL
DIV. NO. 109

ROSE NIELSEN ADD'N
DIV. NO. 108

SEE (HITT ROAD)

25th EAST

FOUND 3/4" ALUMINUM CAP
MARK CORNER SEC. 27
T. 2 N. R. 38 E. Q. 1 N.
C.P.M. BY S.S. 827
INSTRUMENT NO. 937303

FOUND 3/4" ALUMINUM CAP
MARK CORNER SEC. 27
T. 2 N. R. 38 E. Q. 1 N.
C.P.M. BY S.S. 827
INSTRUMENT NO. 1040683

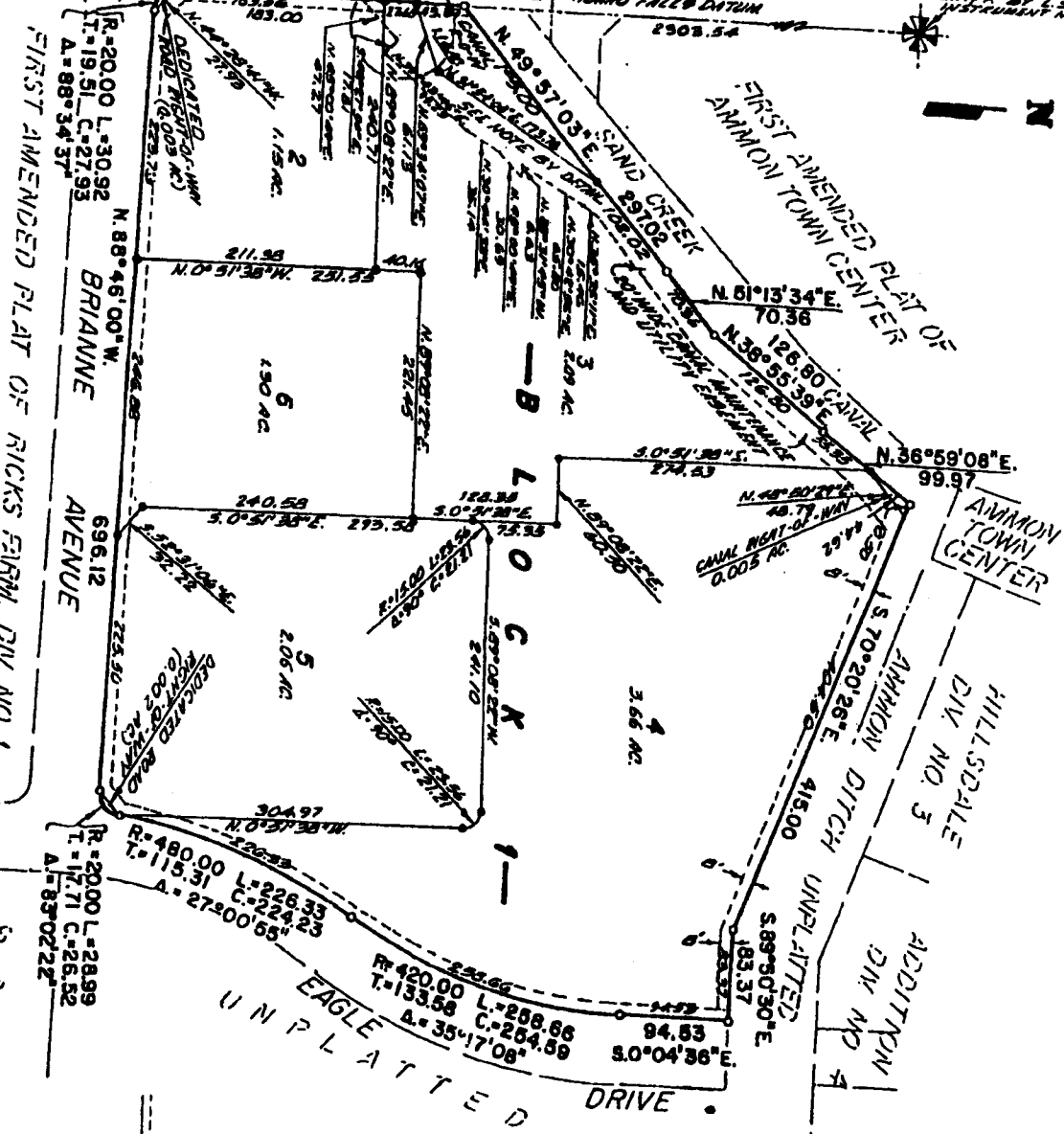

SECOND AMENDED PLAT OF
RICKS FARM DIVISION NO. 1
AN ADDITION TO THE CITY OF AMMON,
BONNEVILLE COUNTY, IDAHO
BEING A REPLAT OF LOT 1, BLOCK 1, RICKS FARM DIVISION NO. 1
IN THE S.W. 1/4 OF SECTION 27, T. 2 N., R. 38 E., B.M.

First American Title Company
Idaho Falls, Idaho 83404
This sketch is made solely for the purpose of setting in location the premises. The company assumes no liability for alleged loss or damage which may result from reliance on this map.

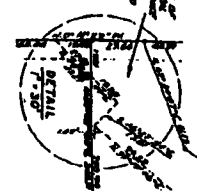

LEGEND & NOTES

- 5/8" x 3/8" Steel Stake or wood stake as shown (L. 275)
- 1/2" x 1/2" Steel Stake or wood stake as shown (L. 275)
- 1/2" x 1/2" Steel Stake or wood stake as shown (L. 275)
- 1/2" x 1/2" Steel Stake or wood stake as shown (L. 275)