

# 1st Amended Plat of A Portion of Lot 1, Block 1 of RIDGEWOOD PARK DIVISION NO. 1

City of Idaho Falls, Bonneville County, Idaho  
Being a Replat of a portion of Lot 1, Block 1, Ridgewood Park, Div. No. 1  
Part of the Northeast 1/4 of Section 36, Township 2 North, Range 37 East, B.M.

First American Title Company  
Idaho Falls, ID 83404  
While this is a photographic  
reproduction of the recorded  
plat, the company assumes  
no liability for variations,  
if any, with a re-survey.

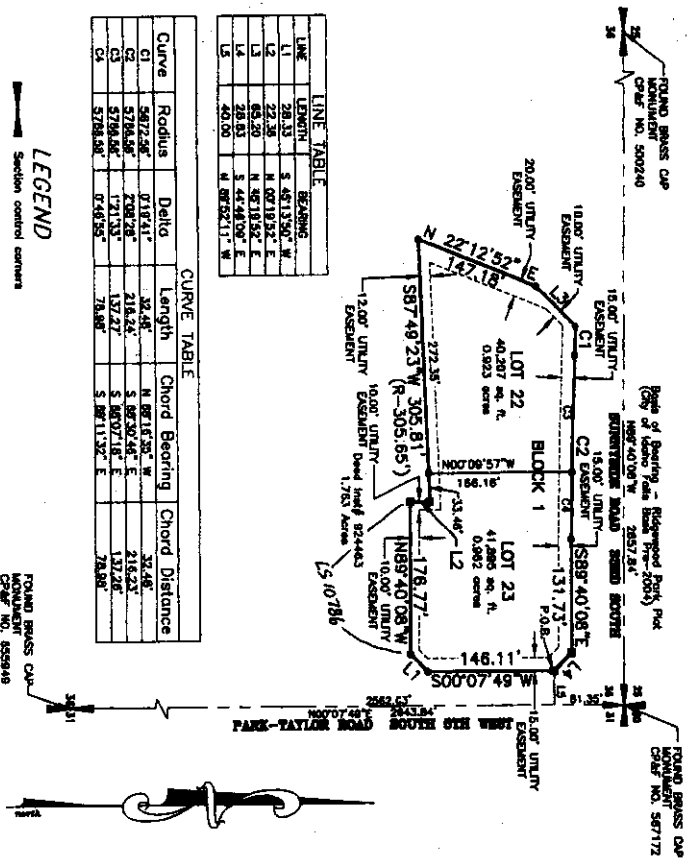

LINE	LENGTH	BEARING
L1	28.33	S 45°13'50" W
L2	22.28	N 00°18'52" E
L3	45.20	N 00°18'52" E
L4	20.51	S 45°14'09" E
L5	40.00	N 00°52'11" W

Curve	Radius	Delta	Length	Chord Bearing	Chord Distance
C1	587.28'	018°11'	32.48'	N 08°16'30" W	32.48'
C2	578.88'	028°13'	218.23'	N 08°30'48" E	218.23'
C3	578.88'	028°13'	132.22'	S 00°07'18" E	132.22'
C4	578.88'	028°13'	78.88'	S 08°11'30" E	78.88'

**LEGEND**

- Section control corners
- Set 1/2" x 24" iron rod with brass cap marked P.L.S. 4583
- Found brass cap 1/2" iron rod with brass cap marked P.L.S. 4583
- Replated iron rod with brass cap marked P.L.S. 4583
- Set 3/8" x 32" iron rod with brass cap marked P.L.S. 4583
- P.O.B. Point of Beginning
- (R - XX.XX) Recorded Bearing or Distance

