

RIVERFRONT ESTATES

DIVISION NO. 1

PARTS OF THE N.E. 1/4 OF SEC. 28 T.3N. R.37E. B.M.
AND OF THE N.W. 1/4 OF SEC. 30 T.3N. R.38E. B.M.
BONNEVILLE COUNTY, IDAHO

81 ST. NORTH
ESTER CREEK (WILLOW CREEK INN RD.)



NOTES

1. The area shown on this plan is the same as that shown on the plan of the Riverfront Estates, Division No. 1, recorded in County Records, Bonneville County, Idaho, on the 15th day of August, 1937.

2. The area shown on this plan is the same as that shown on the plan of the Riverfront Estates, Division No. 1, recorded in County Records, Bonneville County, Idaho, on the 15th day of August, 1937.

3. The area shown on this plan is the same as that shown on the plan of the Riverfront Estates, Division No. 1, recorded in County Records, Bonneville County, Idaho, on the 15th day of August, 1937.

4. The area shown on this plan is the same as that shown on the plan of the Riverfront Estates, Division No. 1, recorded in County Records, Bonneville County, Idaho, on the 15th day of August, 1937.

NO.	AREA	PERCENT
1	1.00	100.00
2	1.00	100.00
3	1.00	100.00
4	1.00	100.00
5	1.00	100.00
6	1.00	100.00
7	1.00	100.00
8	1.00	100.00
9	1.00	100.00
10	1.00	100.00
11	1.00	100.00
12	1.00	100.00
13	1.00	100.00
14	1.00	100.00
15	1.00	100.00
16	1.00	100.00
17	1.00	100.00
18	1.00	100.00
19	1.00	100.00
20	1.00	100.00
21	1.00	100.00
22	1.00	100.00
23	1.00	100.00
24	1.00	100.00
25	1.00	100.00
26	1.00	100.00
27	1.00	100.00
28	1.00	100.00
29	1.00	100.00
30	1.00	100.00
31	1.00	100.00
32	1.00	100.00
33	1.00	100.00
34	1.00	100.00
35	1.00	100.00
36	1.00	100.00
37	1.00	100.00
38	1.00	100.00
39	1.00	100.00
40	1.00	100.00
41	1.00	100.00
42	1.00	100.00
43	1.00	100.00
44	1.00	100.00
45	1.00	100.00
46	1.00	100.00
47	1.00	100.00
48	1.00	100.00
49	1.00	100.00
50	1.00	100.00

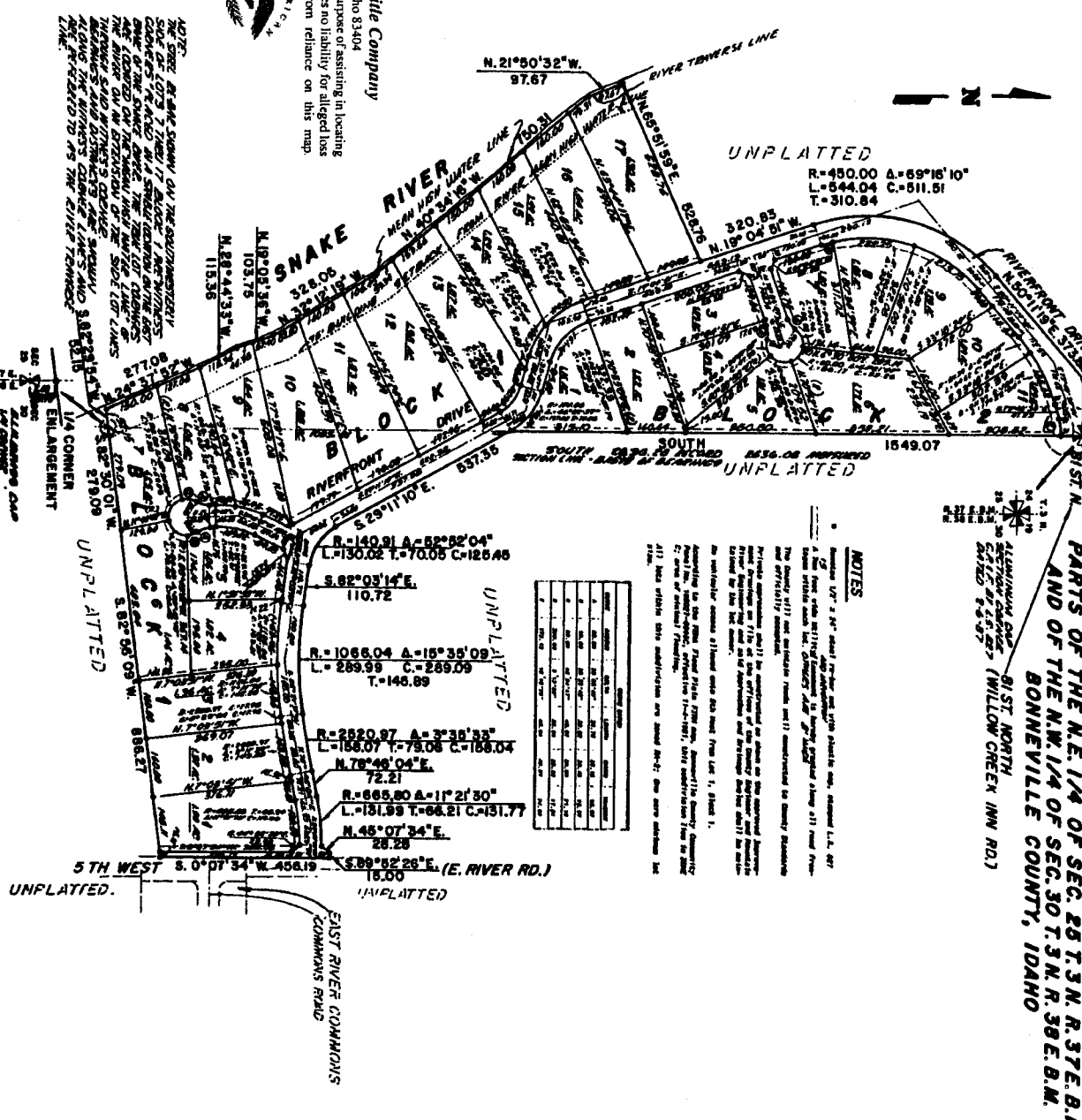

First American Title Company
Idaho Falls, Idaho 83404

This sketch is made solely for the purpose of assisting in locating the premises. The company assumes no liability for alleged loss or damage which may result from reliance on this map.



1. THE CORNER BEARING SHOWN ON THE QUADRANTARIES SIDE OF LOT 7 T.3N. R.37E. B.M. IS A SMALL IRON PIN SET IN THE CORNER. THE BEARING SHOWN ON THE QUADRANTARIES SIDE OF LOT 7 T.3N. R.37E. B.M. IS A SMALL IRON PIN SET IN THE CORNER. THE BEARING SHOWN ON THE QUADRANTARIES SIDE OF LOT 7 T.3N. R.37E. B.M. IS A SMALL IRON PIN SET IN THE CORNER.

ENLARGEMENT
CORNER
ENLARGEMENT
CORNER
ENLARGEMENT
CORNER