

ROSE NIELSEN ADDITION

DIVISION NO. 2

PART OF THE NE. 1/4 OF THE NW 1/4 OF SEC. 28, T.2N., R.38 E. B. M.
TO THE CITY OF IDAHO FALLS, IDAHO

First American Title Company

Idaho Falls, Idaho 83404

This sketch is made solely for the purpose of assisting in locating the premises. The company assumes no liability for alleged loss or damage which may result from reliance on this map.

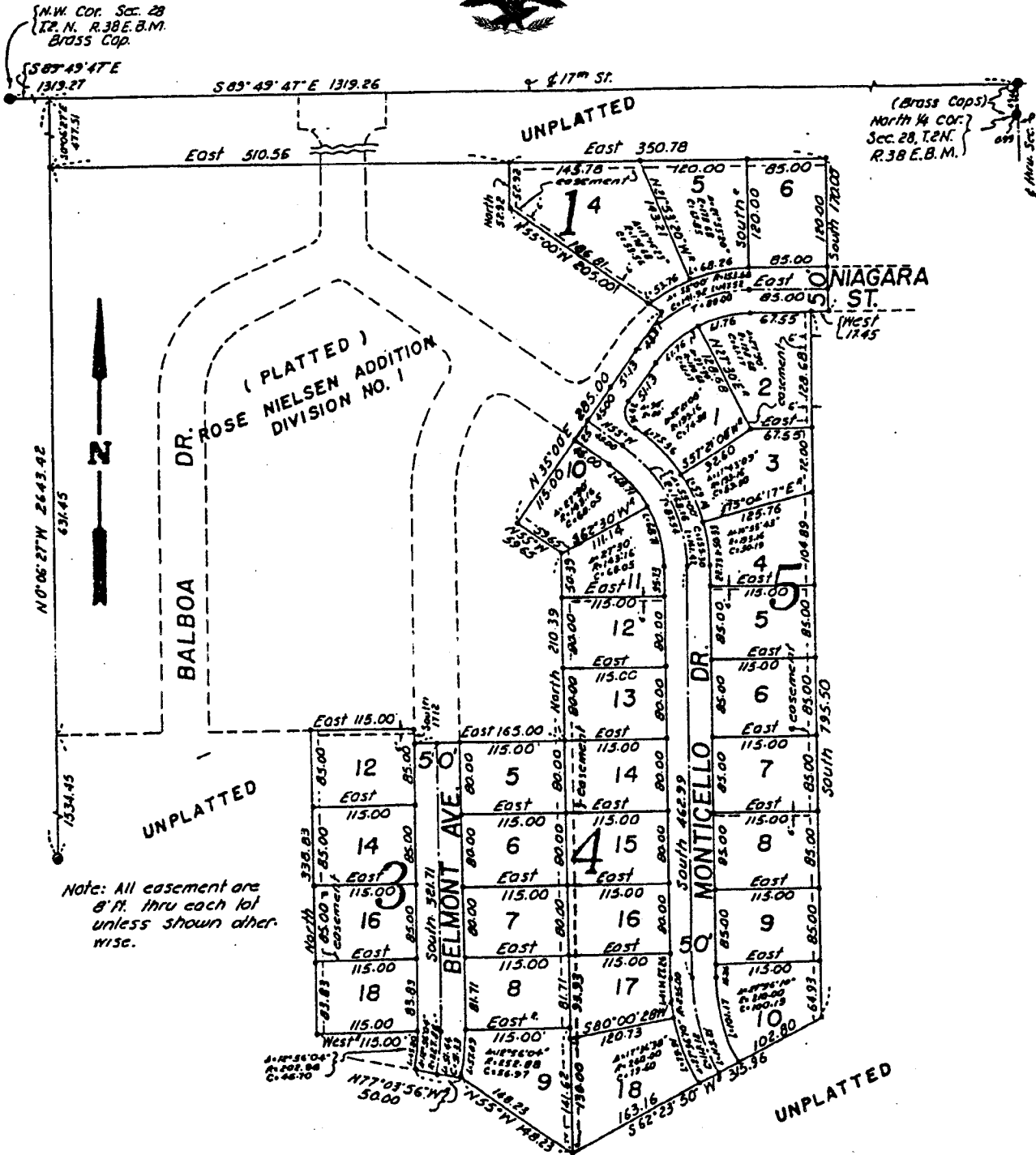

Note: All easement are 8' ft. thru each lot unless shown other wise.