

ROSE NIELSEN ADDITION

Witness Case (Brass Cap)
 No. 14 Cor. Sec. 28
 T2N R. 38 E. B.M.
 (Brass Cup)

TO THE CITY OF IDAHO FALLS, IDAHO
 PART OF
 THE NW 1/4 OF SEC. 28 T2N R38 E.B.M.

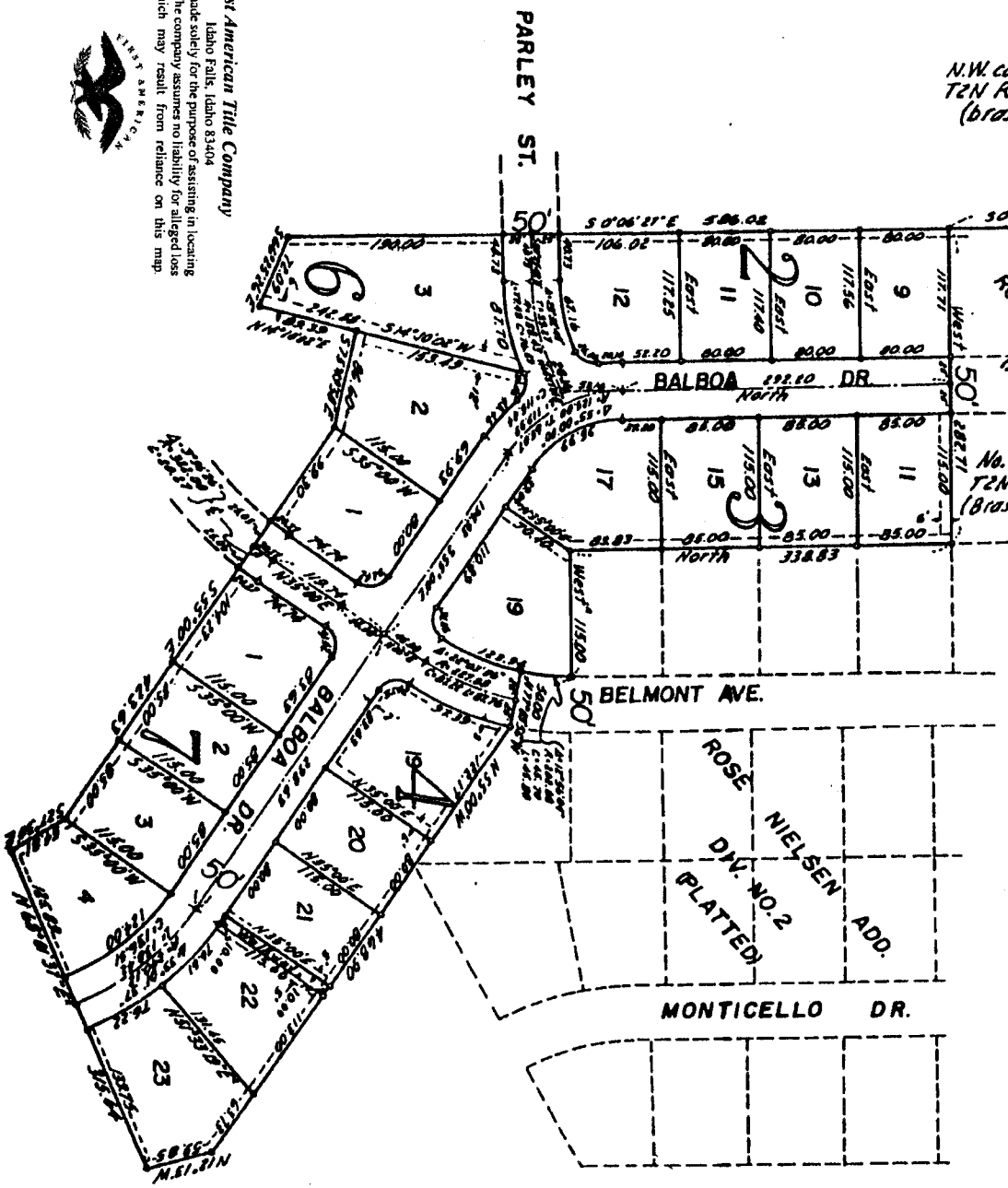
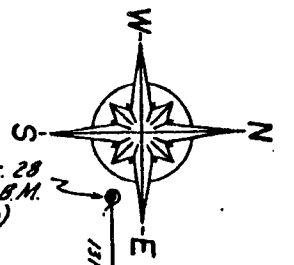

First American Title Company
 Idaho Falls, Idaho 83404
 This sketch is made solely for the purpose of assisting in locating the premises. The company assumes no liability for alleged loss or damage which may result from reliance on this map.



NOTE:
 All easements are
 set thru each lot
 unless shown otherwise.