

N.W. Cor. Sec. 28  
T.2 N., R.38 E.B.M.  
(Brass Cap)

# ROSE NIELSEN ADDITION

DIVISION NO. 4  
TO THE CITY OF IDAHO FALLS, IDAHO  
PART OF  
THE NW 1/4 OF SEC. 28 T.2 N. R.38 E.B.M

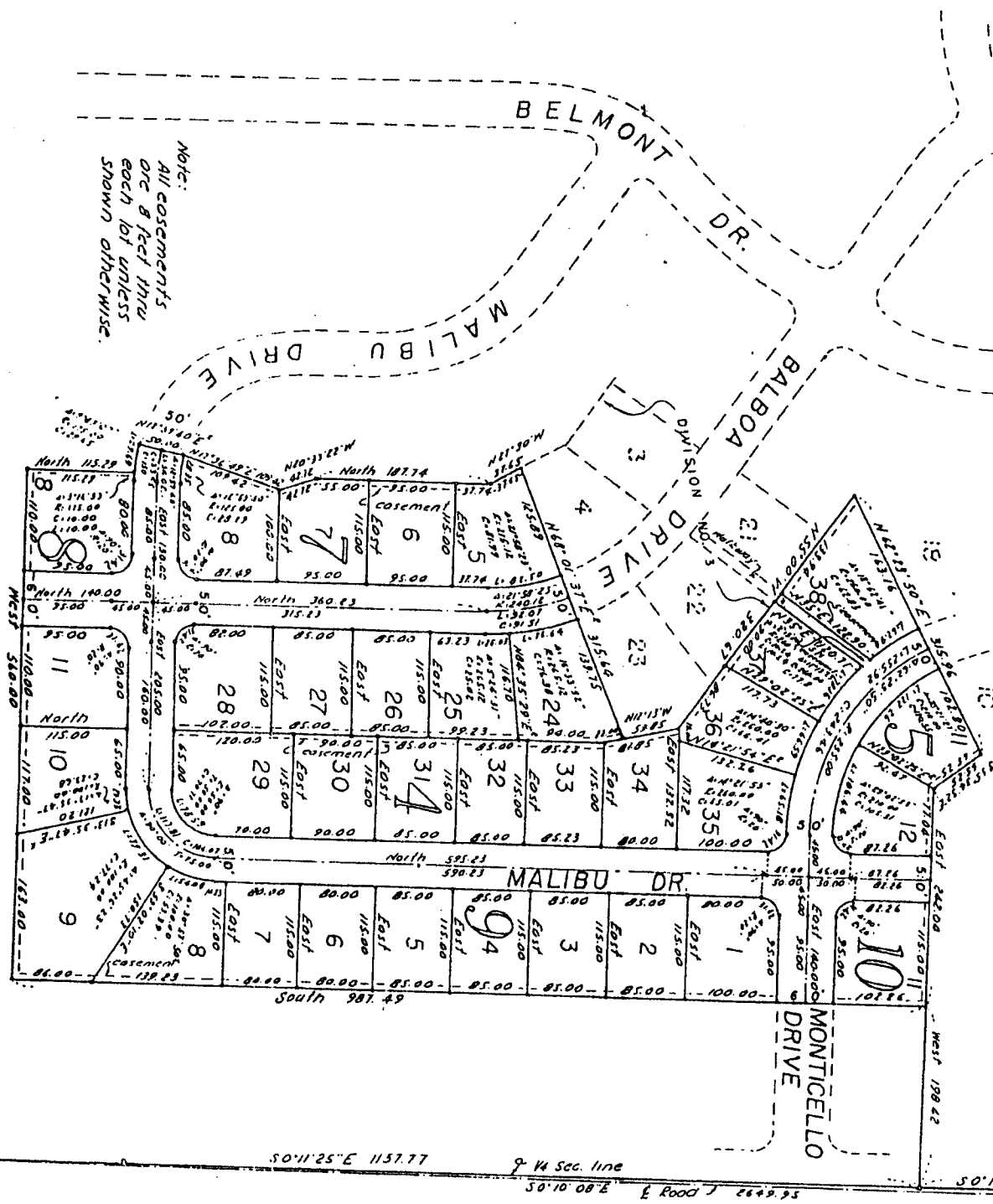

NOTE:  
All easements  
are 8 feet thru  
each lot unless  
shown otherwise.

Witness Cor. (brass cap)  
N 1/4 Cor.  
Sec 28  
T.2 N.  
R.38 E.B.M.  
N.E. Cor. Sec. 28  
T.2 N., R.38 E.B.M.  
(Brass Cap)



First American Title Company  
Idaho Falls, Idaho 83404  
This sketch is made solely for the purpose of assisting in locating the premises. The company assumes no liability for alleged loss or damage which may result from reliance on this map.

50°11'25"E 1157.77  
1/4 Sec. line  
50°10'08"E E Road 7 2649.35  
50°11'25"E 1448.51