

# ROSE NIELSEN ADDITION

## DIVISION NO. 8

### TO THE CITY OF IDAHO FALLS, IDAHO

### WHICH ALSO INCLUDES REPLATING LOTS

### 1 THRU 10 OF BLOCK 11; ROSE NIELSEN

### ADDITION DIVISION NO. 5

### PART OF THE N.E. 1/4 OF THE S.W. 1/4 SEC. 28 T.2N. R.38E.B.M.

BELMONT AVE.

25TH

STREET

HOOPES AVE.

West 1/4 Cor.  
Sec. 28, T.2N.  
R.38E.B.M.

N 1/4 Cor. Sec. 28  
T.2N. R.38E.B.M.

Witness Cor.  
Brass Cap - 6  
17" and 1/2"

First American Title Company  
Idaho Falls, Idaho 83404



This sketch is made solely for the purpose of assisting in locating the premises. The company assumes no liability for alleged loss or damage which may result from reliance on this map.

UNPLATTED

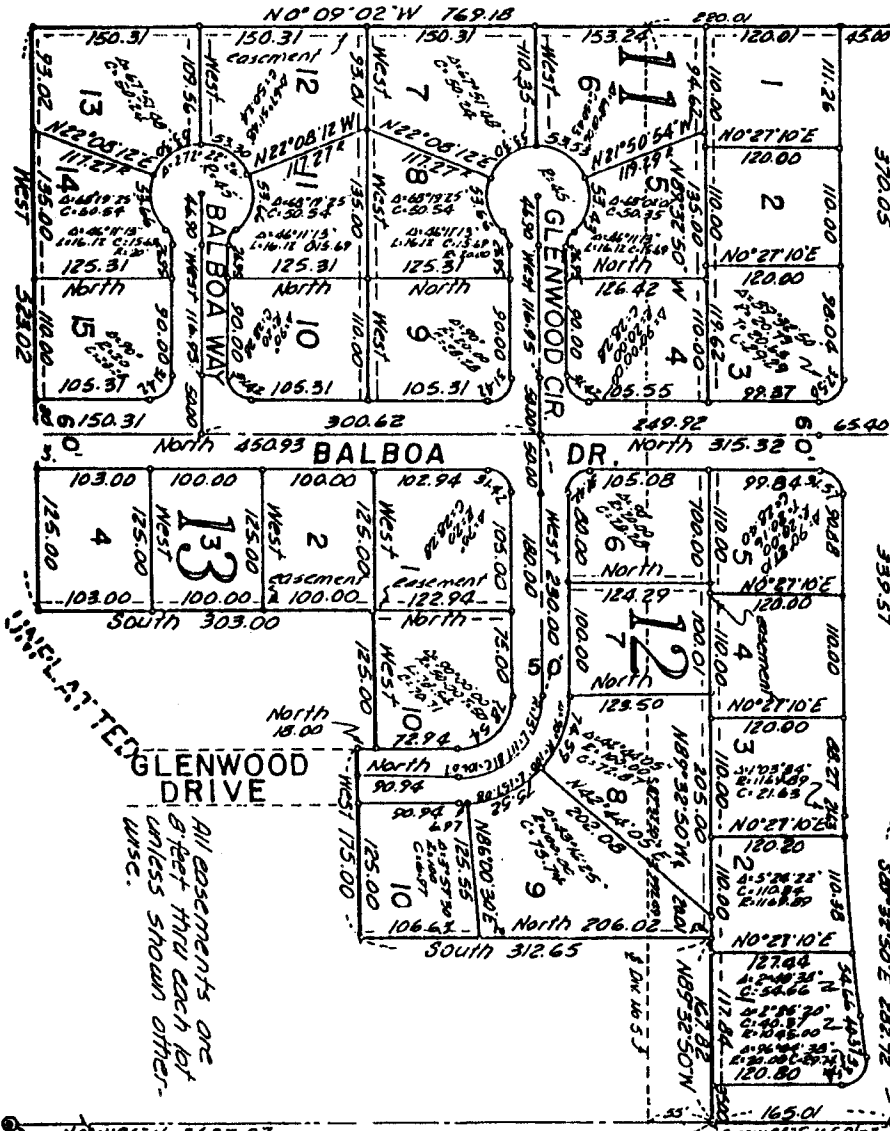

All easements are  
to be shown on each lot  
unless shown otherwise.