

SCHULD T ACRES

DIVISION NO. 1

BEING A PART OF LOT 3 SECTION 4 T. 1 N., R. 37 E., B.M.
BONNEVILLE COUNTY, IDAHO

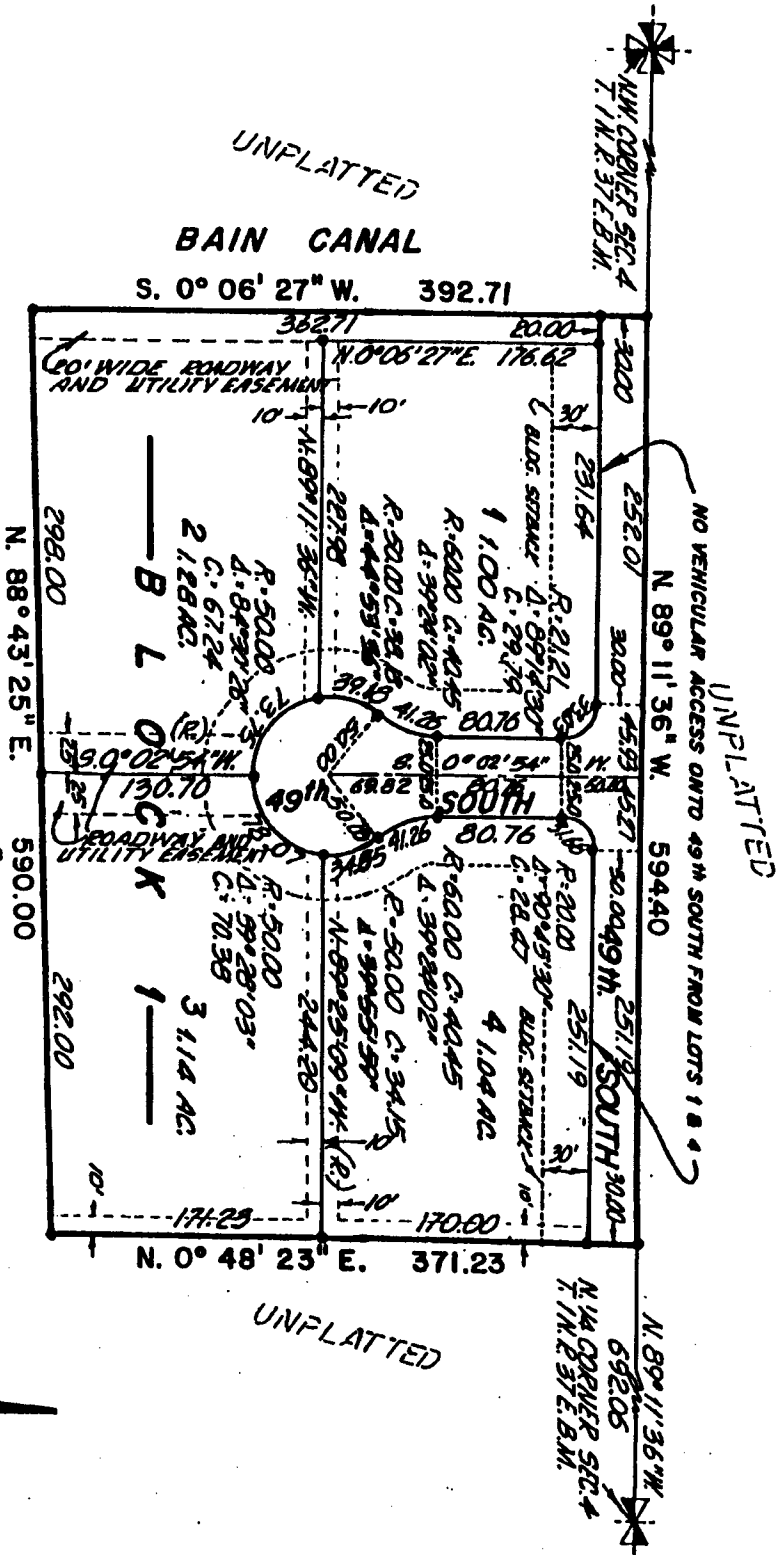

NOTES

- DENOTES IRON RODS
- UTILITY EASEMENTS
- WIDTHS AS SHOWN
- DOMESTIC WATER IS THE RESPONSIBILITY OF THE INDIVIDUAL LOT OWNERS.



First American Title Company
 Idaho Falls, Idaho 83404
 This sketch is made solely for the purpose of assisting in locating the premises. The company assumes no liability for alleged loss or damage which may result from reliance on this map.

