

1st AMENDED PLAT SHAMROCK PARK ADDITION DIVISION NO. 1

TO THE CITY OF IDAHO FALLS, IDAHO
Part of the SE 1/4 of Sec. 29 T2N, R. 38E8M.

First American Title Company
Idaho Falls, Idaho 83404
This sketch is made solely for the purpose of assisting in locating the premises. The company assumes no liability for alleged loss or damage which may result from reliance on this map.

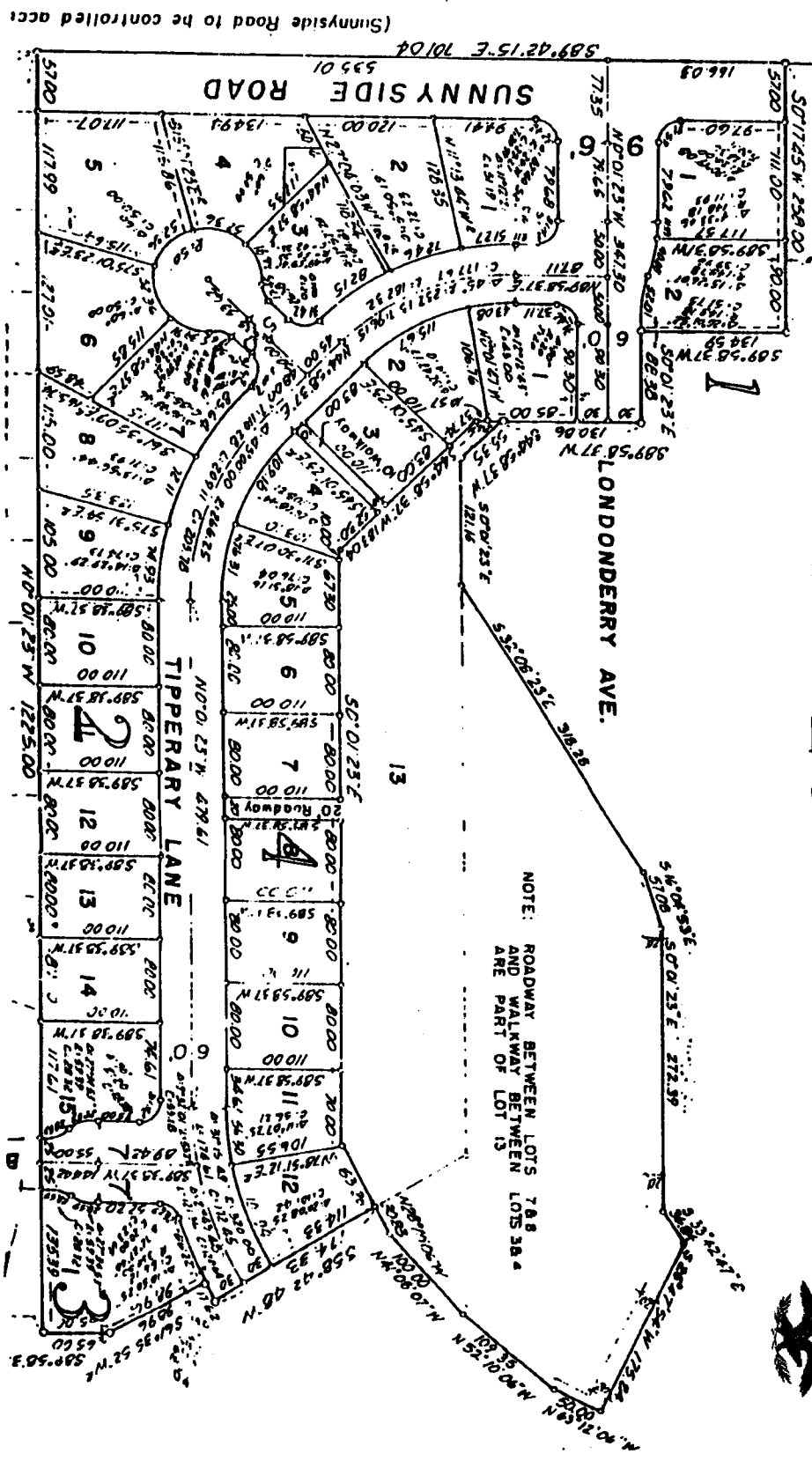

NOTE:
ROADWAY BETWEEN LOTS 7 & 8
AND WALKWAY BETWEEN LOTS 10 & 11
ARE PART OF LOT 13

(Sunnyside Road to be controlled acci
589.4215 E 701.04
535.01
1292.21