

SECOND AMENDED PLAT
OF
SHAMROCK PARK ADDITION
CITY OF IDAHO FALLS, IDAHO

(A REPLAT OF THE CORRECTED PLAT OF SHAMROCK PARK ADDITION
DIVISION NO. 2 AND LOT 13 OF THE FIRST AMENDED PLAT OF
SHAMROCK PARK ADDITION DIVISION NO. 1)
PART OF THE S.E. 1/4 OF SECTION 29 T.2N. R.30 E.B.11.

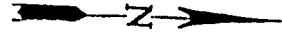

First American Title Company

Idaho Falls, Idaho 83404

This sketch is made solely for the purpose of assisting in locating the premises. The company assumes no liability for alleged loss or damage which may result from reliance on this map.



NOTE: A walkway easement is reserved across the North 6 feet of lot 13 for the use of the owners of lot 16.

┌ designates iron rods
└ utility easements are 8' thru each lot unless otherwise shown.
A 10' wide utility easement is reserved along all streets.

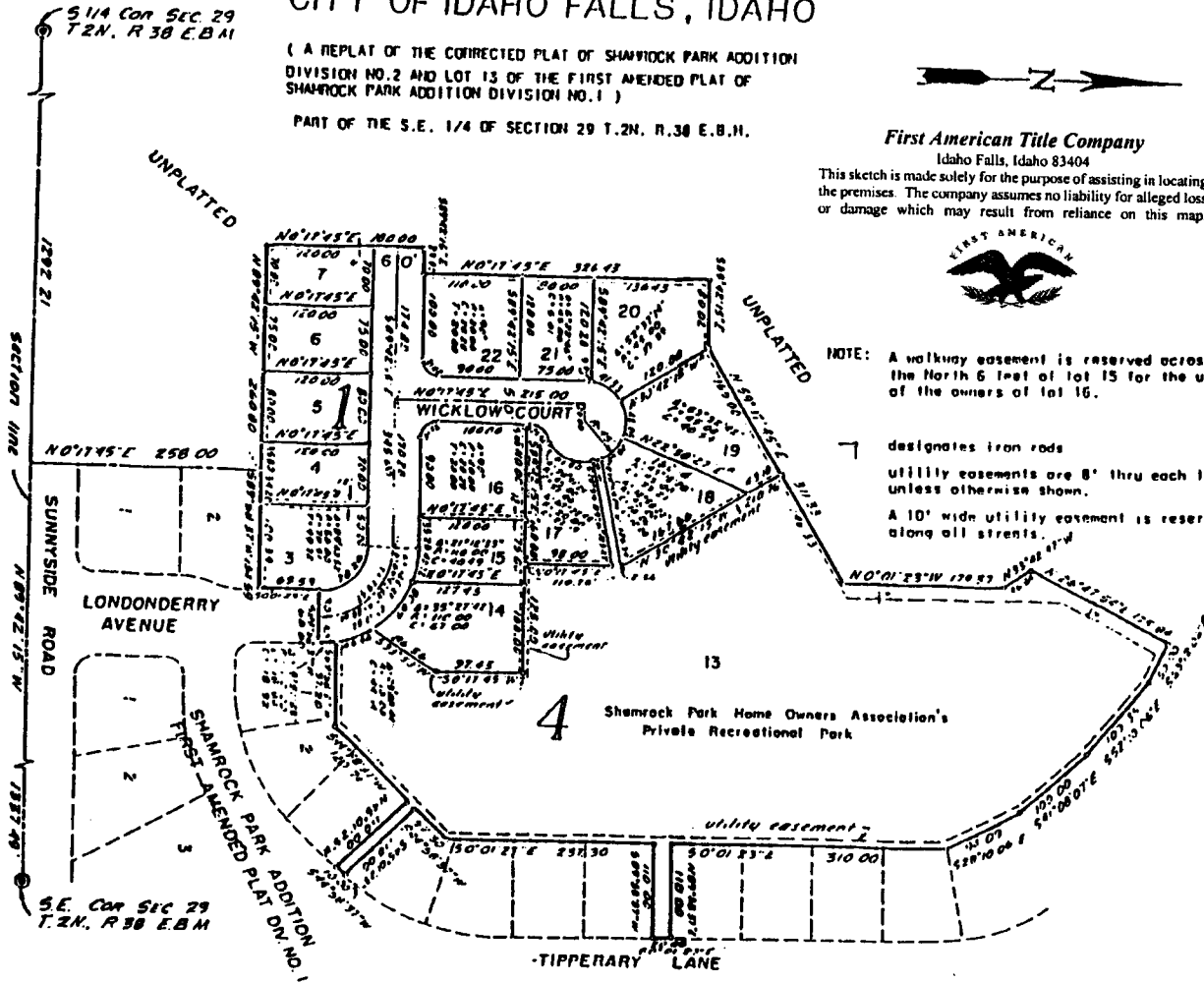

S 1/4 Cor Sec 29
T.2N. R.30 E.B.11

S.E. COR SEC 29
T.2N. R.30 E.B.11

SECTION 29
SUNNYSIDE ROAD
1292 21
1287 00

LONDONDERRY AVENUE

TIPPERARY LANE

UNPLATTED

UNPLATTED

SHAMROCK PARK ADDITION DIV. NO. 1
FIRST AMENDED PLAT

4 Shamrock Park Home Owners Association's
Private Recreational Park

utility easement

WICKLOW COURT