

SOUTH FORK BEND DIVISION NO. 1

BONNEVILLE COUNTY, IDAHO
A PART OF THE N.E. 1/4 OF SECTION 6, T. 3 N., R. 41 E. 8M.

EASTWEST

N.E. SEC. 6
T. 3N. R. 41E. 8M
FOUND 1960 BC
C.P.M. #128555

N. 1/4 SEC. 6
T. 3N. R. 41E. 8M
CALCULATED D.M.V.
R.O.S. #980224
C.P.M. #128555

FOUND R.
P.L.S. #454
C.P.M. #128555

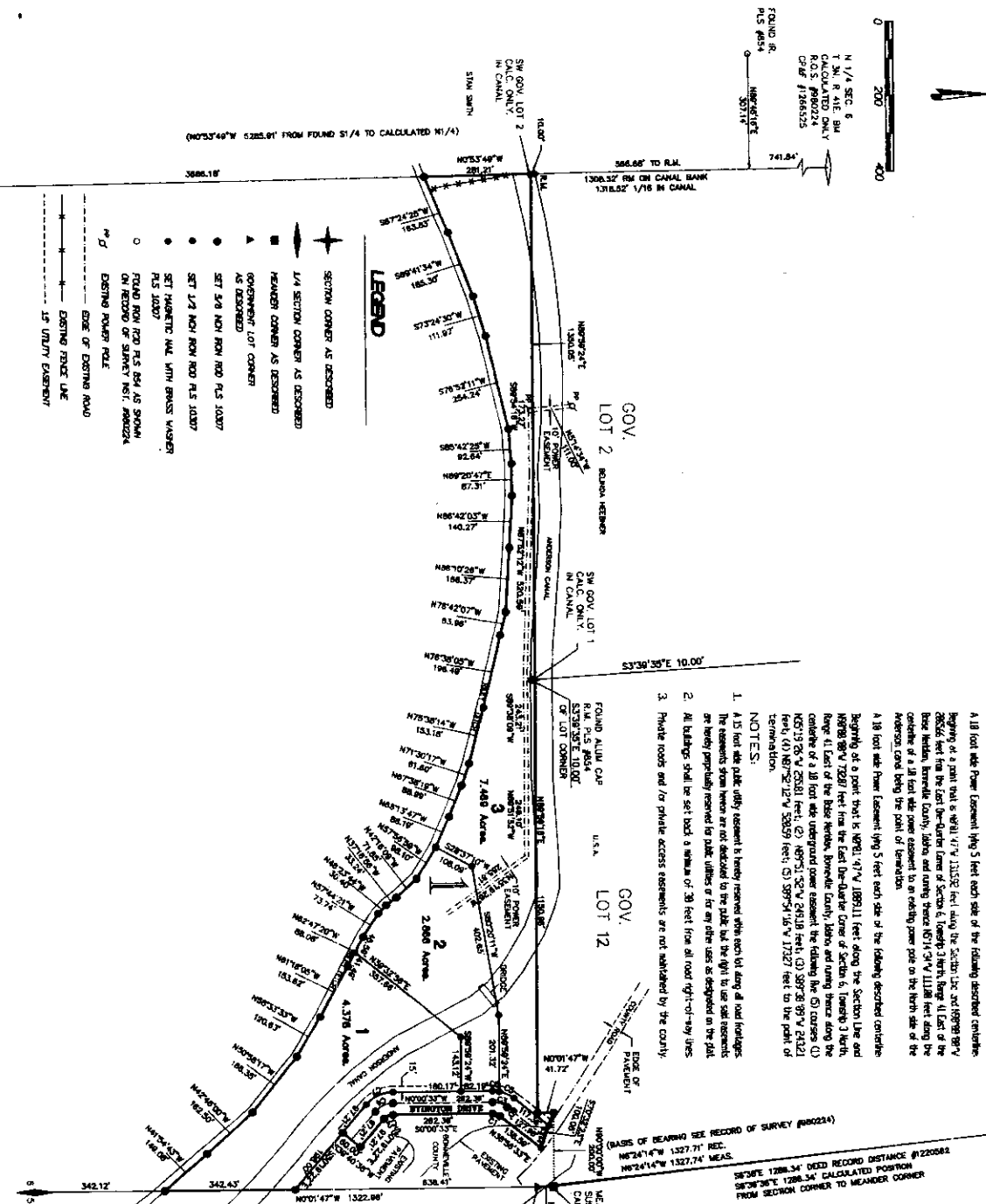

E. 1/4 SEC. 6
T. 3N. R. 41E. 8M
FOUND ALLUM. CAP
STAMPED WRONG S 14
C.P.M. #901588

First American Title Company
Idaho Falls, Id 83404
While this is a photographic reproduction of the recorded plat, the company assumes no liability for variations, if any, with a re-survey.

CURVE TABLE

STATION	CHORD	ARC	CHORD BEARING	CHORD DISTANCE
1	100.00	100.00	S 0° 00' 00" W	100.00
2	100.00	100.00	S 0° 00' 00" W	100.00
3	100.00	100.00	S 0° 00' 00" W	100.00
4	100.00	100.00	S 0° 00' 00" W	100.00
5	100.00	100.00	S 0° 00' 00" W	100.00
6	100.00	100.00	S 0° 00' 00" W	100.00
7	100.00	100.00	S 0° 00' 00" W	100.00
8	100.00	100.00	S 0° 00' 00" W	100.00
9	100.00	100.00	S 0° 00' 00" W	100.00
10	100.00	100.00	S 0° 00' 00" W	100.00
11	100.00	100.00	S 0° 00' 00" W	100.00
12	100.00	100.00	S 0° 00' 00" W	100.00
13	100.00	100.00	S 0° 00' 00" W	100.00
14	100.00	100.00	S 0° 00' 00" W	100.00
15	100.00	100.00	S 0° 00' 00" W	100.00
16	100.00	100.00	S 0° 00' 00" W	100.00
17	100.00	100.00	S 0° 00' 00" W	100.00
18	100.00	100.00	S 0° 00' 00" W	100.00
19	100.00	100.00	S 0° 00' 00" W	100.00
20	100.00	100.00	S 0° 00' 00" W	100.00