

**FIRST AMENDED PLAT OF  
SOUTH FORK PINES  
AN ADDITION TO THE CITY OF IRWIN  
BONNEVILLE COUNTY, IDAHO  
BEING A REPLAT OF BLOCK 3  
IN THE S. 1/2 OF SECTION 27, T. 1 N., R. 44 E., B.M.**

First American Title Company  
 Idaho Falls, Idaho 83404  
 This sketch is made solely for the purpose of assisting in locating  
 the premises. The company assumes no liability for alleged loss  
 or damage which may result from reliance on this map.

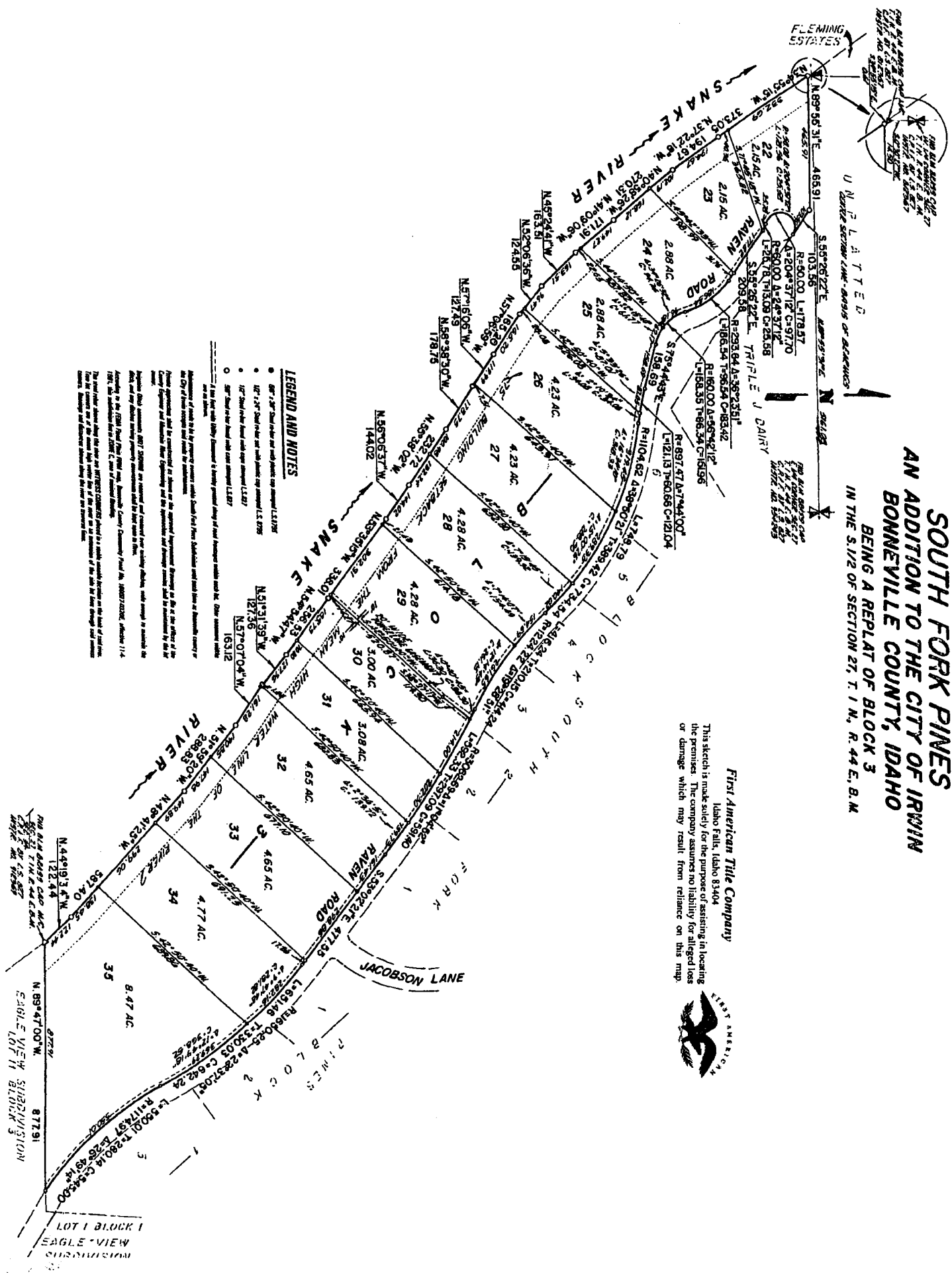

**LEGEND AND NOTES**

- 1" 30" Steel rod set and ready points (see attached L.S. 278)
  - 1/2" 1 1/2" Steel rod set and ready points (see attached L.S. 278)
  - 1/2" 2" Steel rod set and ready points (see attached L.S. 277)
  - 3/4" 2" Steel rod set and ready points (see attached L.S. 277)
  - 1/2" 2" Steel rod set and ready points (see attached L.S. 277)
  - 1/2" 2" Steel rod set and ready points (see attached L.S. 277)
1. The plat right fully shown is hereby granted of said surveyor under the State Surveyor's Act.
2. The plat right fully shown is hereby granted of said surveyor under the State Surveyor's Act.
3. The plat right fully shown is hereby granted of said surveyor under the State Surveyor's Act.
4. The plat right fully shown is hereby granted of said surveyor under the State Surveyor's Act.
5. The plat right fully shown is hereby granted of said surveyor under the State Surveyor's Act.
6. The plat right fully shown is hereby granted of said surveyor under the State Surveyor's Act.
7. The plat right fully shown is hereby granted of said surveyor under the State Surveyor's Act.
8. The plat right fully shown is hereby granted of said surveyor under the State Surveyor's Act.
9. The plat right fully shown is hereby granted of said surveyor under the State Surveyor's Act.
10. The plat right fully shown is hereby granted of said surveyor under the State Surveyor's Act.