

# SOUTH FORK RANCH DIVISION NO. 2

AN ADDITION TO THE CITY OF SHAW WALKER, BONNEVILLE COUNTY, DAWO  
PART OF THE NE 1/4 SECTION 12, T. 1 N., R. 43 E., B.M.

SOUTH FORK RANCH  
DIVISION NO. 1

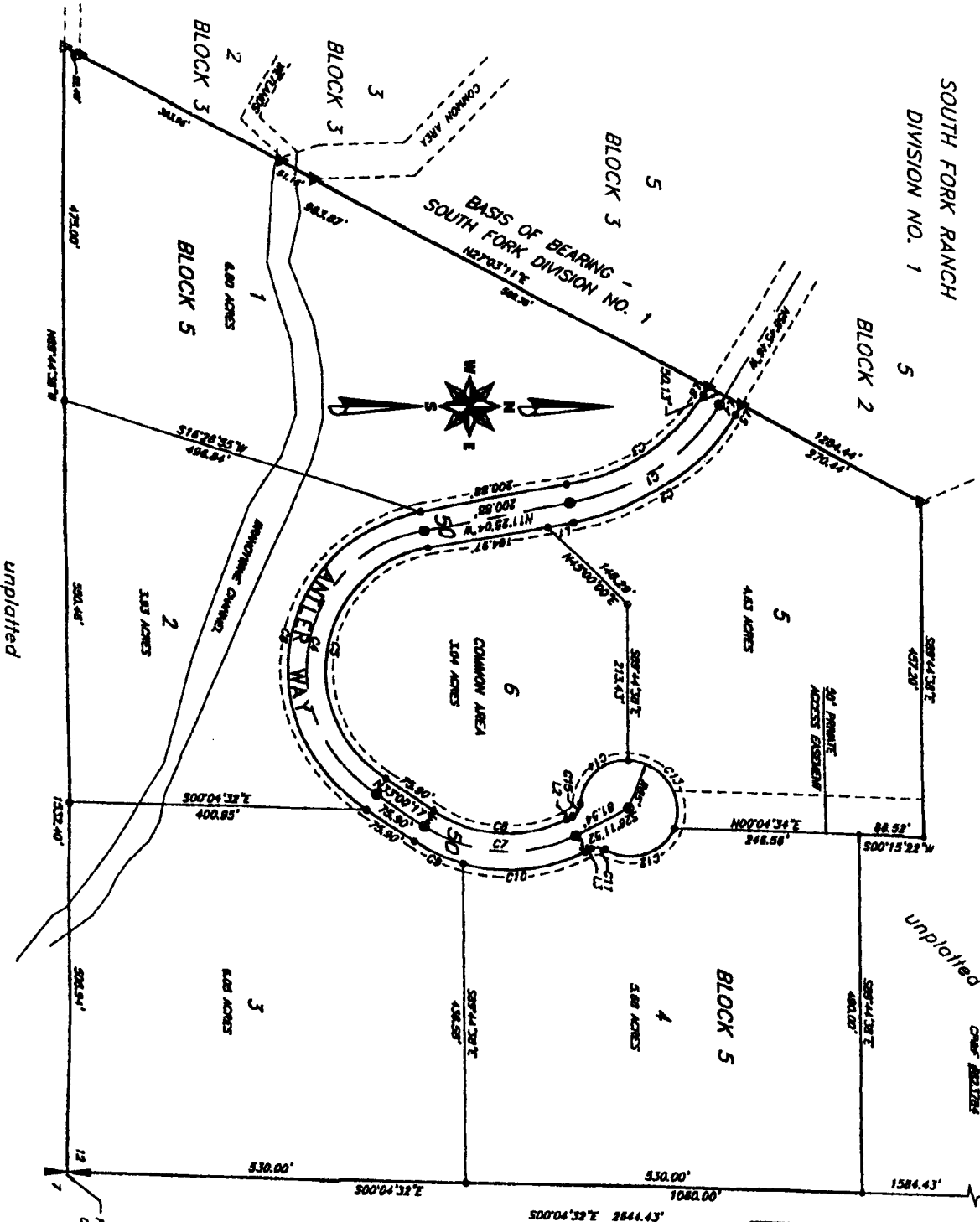

LINE	LENGTH	BEARING
L1	35.91	N11°28'04\"W
L2	9.43	S88°11'53\"E
L3	9.43	S88°11'53\"E
L4	14.81	N88°45'48\"W
L5	18.04	N88°45'48\"W
L6	13.38	N58°45'48\"W

LINE	LENGTH	BEARING
L1	35.91	N11°28'04\"W
L2	9.43	S88°11'53\"E
L3	9.43	S88°11'53\"E
L4	14.81	N88°45'48\"W
L5	18.04	N88°45'48\"W
L6	13.38	N58°45'48\"W

### LEGEND

- Boundary control corners
- Proposed 90' x 30' iron rod with cap marked P.L.R. 4663
- Proposed 1 1/2\" x 24\" iron rod with cap marked P.L.R. 4563
- Proposed 1 1/2\" x 24\" iron rod with cap marked L.R. 722
- Utility easements are 10' wide along the frontage of all lots.
- Monument to be placed after construction.

**First American Title Company**  
Laboo Falls, Idaho 83404

This sketch is made solely for the purpose of assisting in locating the premises. The company assumes no liability for alleged loss or damage which may result from reliance on this map.



unplatted

unplatted

ROUND 1943 BRASS CAP  
C.M.F. BEZEL

ROUND 1943 BRASS CAP  
C.M.F. BEZEL