

# 3P R I N G G R E B E R A D D I T I O N

First American Title Company  
 Idaho Falls, Idaho 83404

This sketch is made solely for the purpose of assisting in locating the premises. The company assumes no liability for alleged loss or damage which may result from reliance on this map.



DIVISION NO. 1  
 TO THE CITY OF IDAHO FALLS, BONNEVILLE COUNTY, IDAHO  
 A PORTION OF THE N.E. 1/4 OF SECTION 32, T. 2 N. R. 38, E. B.M.

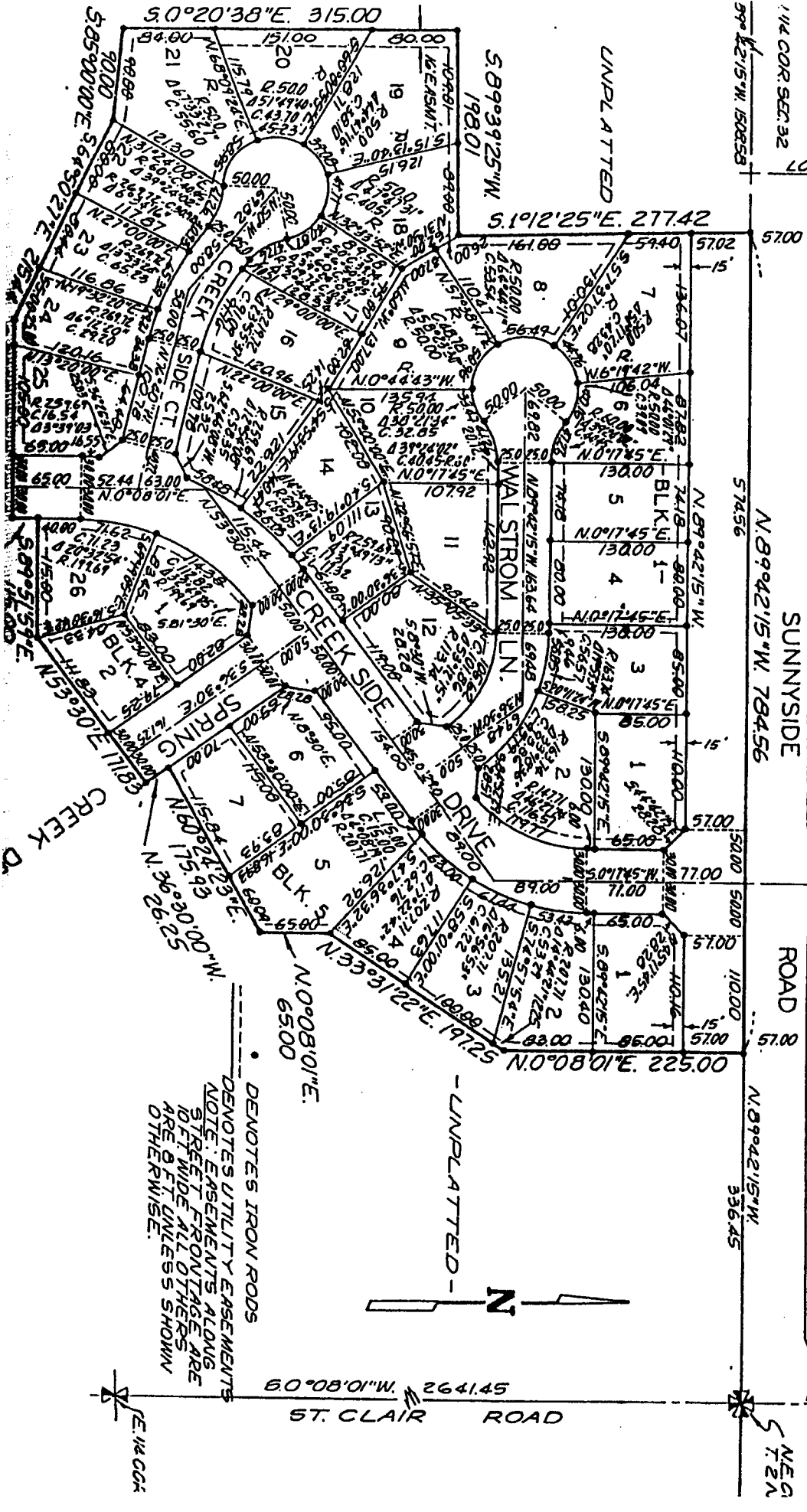
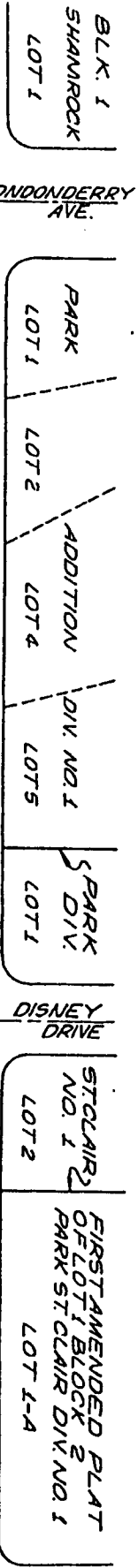

• DENOTES IRON RODS  
 NOTE: EASEMENTS ALONG STREET FRONTAGE ARE 10 FT WIDE ALL OTHERS ARE 8 FT UNLESS SHOWN OTHERWISE.

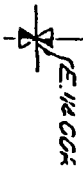
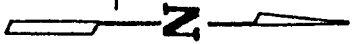

WOODRUFF AVE.  
 (ST. CLAIR RD.)

NEG  
 T. 2 N.