SPRING MEADOWS
DIVISION NO. 1
PART OF GOV'T LOT 6, SECTION 6, T. 1 N., R. 38 E., B.M.
BONNEVILLE COUNTY, IDAHO

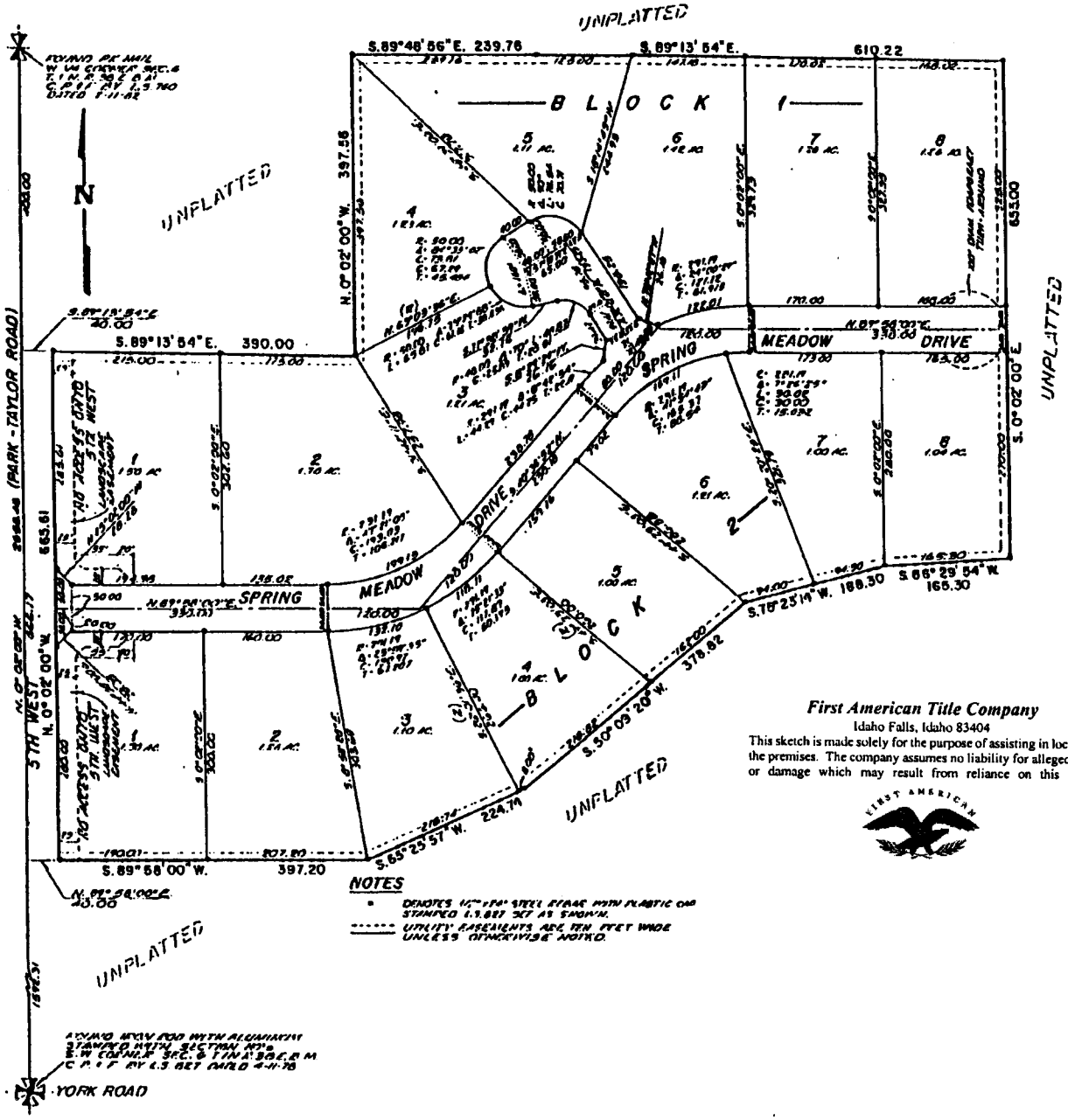

NOTES

- DENOTES 1/2" x 24" STEEL REBAR WITH PLASTIC CAP STAMPED L.S. 887 SET AS SHOWN.
- UTILITY EASEMENTS ARE TEN FEET WIDE UNLESS OTHERWISE NOTED.

First American Title Company
Idaho Falls, Idaho 83404
This sketch is made solely for the purpose of assisting in locating the premises. The company assumes no liability for alleged loss or damage which may result from reliance on this map.