

ST. CLAIR ESTATES

DIVISION No. 9

AN ADDITION TO THE CITY OF IDAHO FALLS
BONNEVILLE COUNTY, IDAHO

BEING PART OF THE N.W. ¼ SECTION 33 T.2N., R.38 E.B.M.

FND. CITY BRASS CAP
N. ¼ CORNER SEC. 33
C.P. & F. BY L.S. 973
INSTR. NO. 500235

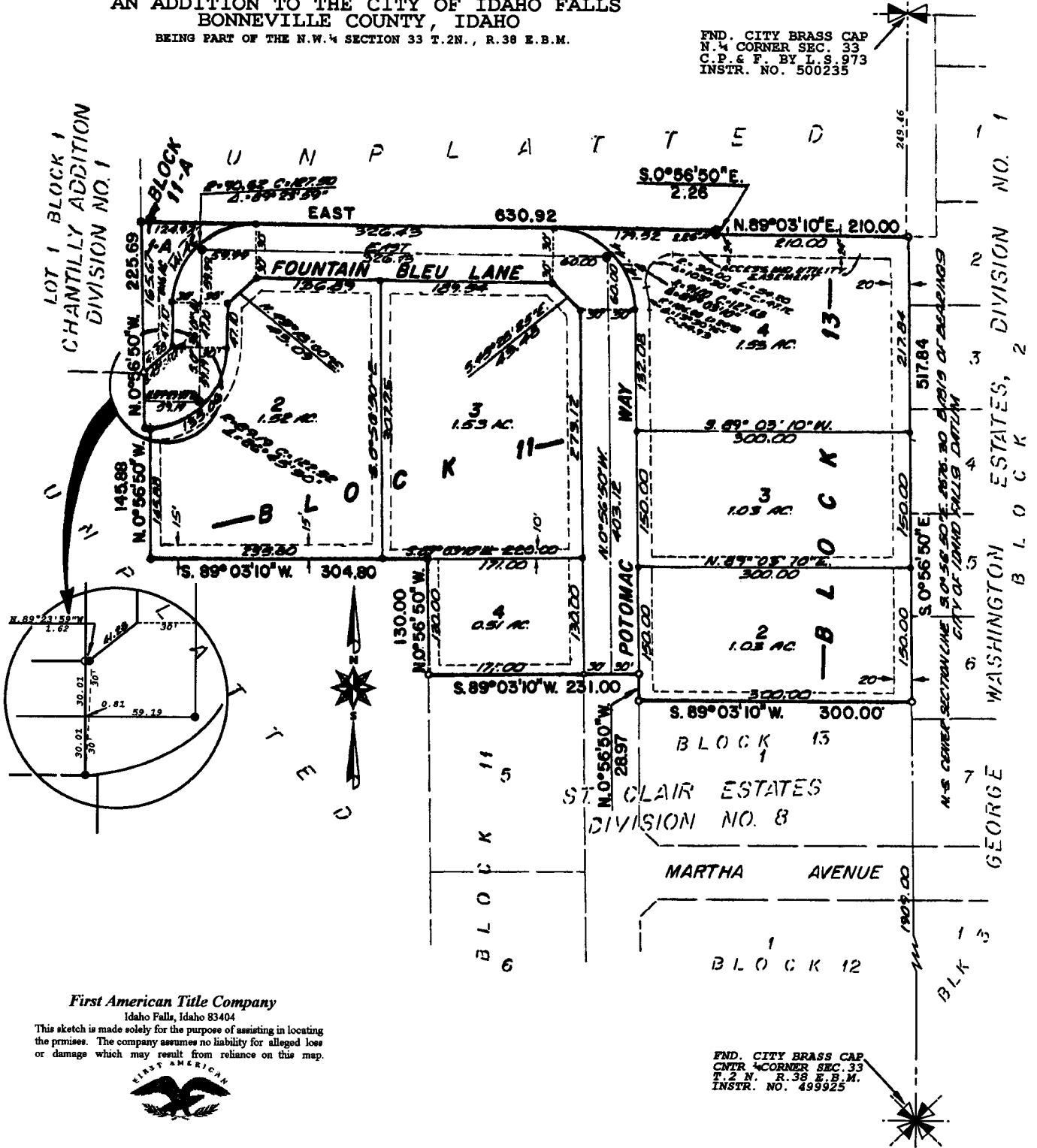

LOT 1 BLOCK 1
CHANTILLY ADDITION
DIVISION NO. 1

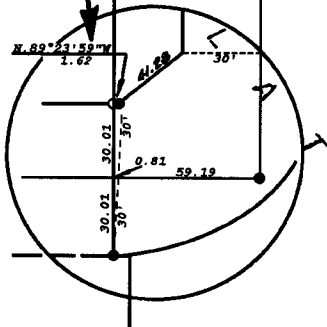

First American Title Company
Idaho Falls, Idaho 83404

This sketch is made solely for the purpose of assisting in locating the premises. The company assumes no liability for alleged loss or damage which may result from reliance on this map.



FND. CITY BRASS CAP
CNTR ¼ CORNER SEC. 33
T.2 N. R.38 E.B.M.
INSTR. NO. 499925