

# STONEHAVEN

## DIVISION NO. 8

CITY OF AMMON, BONNEVILLE COUNTY, DAHO  
 PART OF THE NORTH 1/2 OF SEC. 34, T. 2 N., R. 36 E. 4M.  
 INCLUDING A REPLAT OF LOTS 2, 3, AND 4 OF STONEHAVEN DIVISION NO. 7

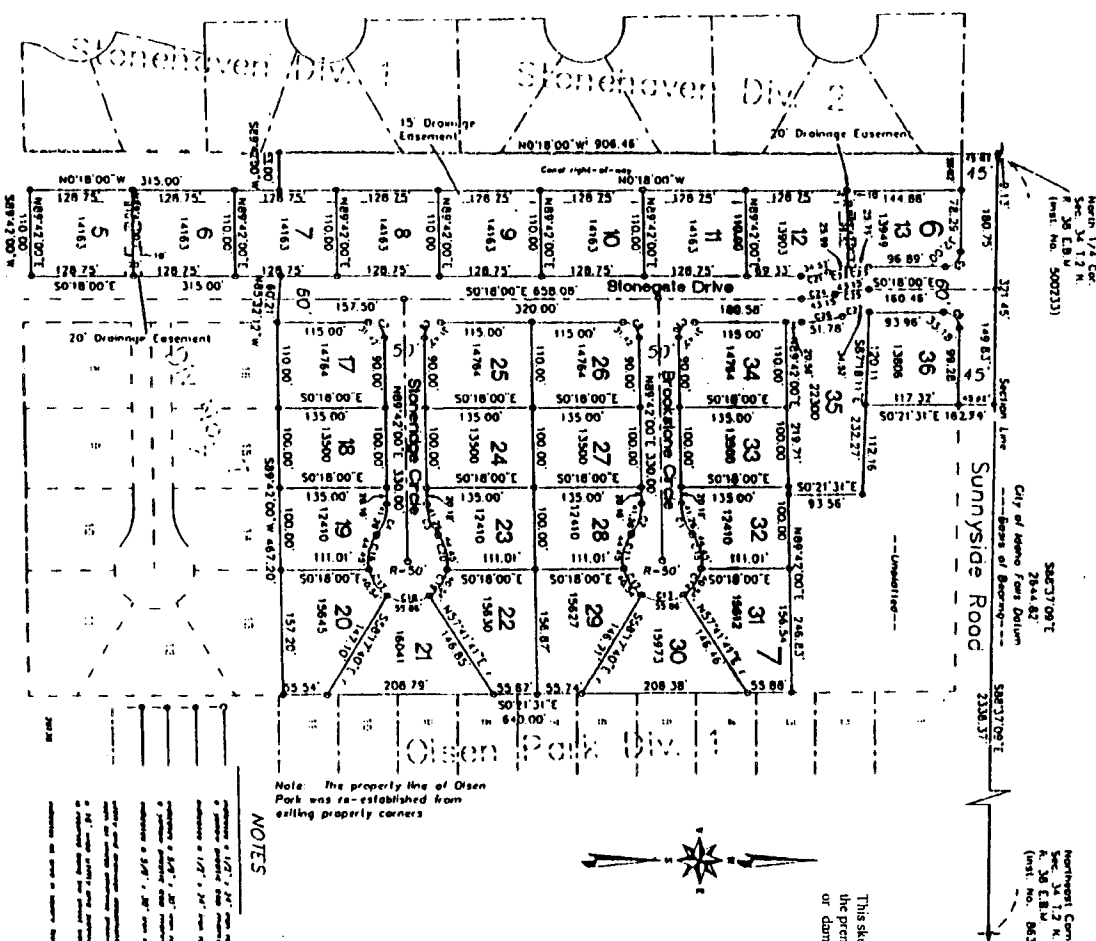

North 1/4 Cor.  
 Sec. 34, T. 2 N.  
 R. 36 E. 4M.  
 (Instr. No. 500233)

Section Line  
 City of Idaho Four Dollars  
 Bears of Bearing

Northwest Corner  
 Section 34  
 T. 2 N.  
 R. 36 E. 4M.  
 (Instr. No. 863408)

This sketch is made solely for the purpose of assisting in locating the premises. The company assumes no liability for alleged loss or damage which may result from reliance on this map.



First American Title Company  
 Idaho Falls, Idaho 83404

Note: The property line of Olsen Park was re-established from existing property corners.

### NOTES

- 1. All lots are subject to the provisions of the Idaho Subdivision Map Act, Chapter 55, I.C., and the rules and regulations thereunder.
- 2. All lots are subject to the provisions of the Idaho Uniform Condominium Act, Chapter 55, I.C., and the rules and regulations thereunder.
- 3. All lots are subject to the provisions of the Idaho Uniform Common Interest Ownership Act, Chapter 55, I.C., and the rules and regulations thereunder.
- 4. All lots are subject to the provisions of the Idaho Uniform Partition Act, Chapter 55, I.C., and the rules and regulations thereunder.
- 5. All lots are subject to the provisions of the Idaho Uniform Real Estate Transfer Act, Chapter 55, I.C., and the rules and regulations thereunder.
- 6. All lots are subject to the provisions of the Idaho Uniform Real Estate Lien Act, Chapter 55, I.C., and the rules and regulations thereunder.
- 7. All lots are subject to the provisions of the Idaho Uniform Real Estate Security Act, Chapter 55, I.C., and the rules and regulations thereunder.
- 8. All lots are subject to the provisions of the Idaho Uniform Real Estate Escrow Act, Chapter 55, I.C., and the rules and regulations thereunder.
- 9. All lots are subject to the provisions of the Idaho Uniform Real Estate Brokerage Act, Chapter 55, I.C., and the rules and regulations thereunder.
- 10. All lots are subject to the provisions of the Idaho Uniform Real Estate Appraisal Act, Chapter 55, I.C., and the rules and regulations thereunder.
- 11. All lots are subject to the provisions of the Idaho Uniform Real Estate Lending Act, Chapter 55, I.C., and the rules and regulations thereunder.
- 12. All lots are subject to the provisions of the Idaho Uniform Real Estate Investment Act, Chapter 55, I.C., and the rules and regulations thereunder.
- 13. All lots are subject to the provisions of the Idaho Uniform Real Estate Management Act, Chapter 55, I.C., and the rules and regulations thereunder.
- 14. All lots are subject to the provisions of the Idaho Uniform Real Estate Development Act, Chapter 55, I.C., and the rules and regulations thereunder.
- 15. All lots are subject to the provisions of the Idaho Uniform Real Estate Marketing Act, Chapter 55, I.C., and the rules and regulations thereunder.
- 16. All lots are subject to the provisions of the Idaho Uniform Real Estate Advertising Act, Chapter 55, I.C., and the rules and regulations thereunder.
- 17. All lots are subject to the provisions of the Idaho Uniform Real Estate Fair Housing Act, Chapter 55, I.C., and the rules and regulations thereunder.
- 18. All lots are subject to the provisions of the Idaho Uniform Real Estate Consumer Protection Act, Chapter 55, I.C., and the rules and regulations thereunder.
- 19. All lots are subject to the provisions of the Idaho Uniform Real Estate Dispute Resolution Act, Chapter 55, I.C., and the rules and regulations thereunder.
- 20. All lots are subject to the provisions of the Idaho Uniform Real Estate Arbitration Act, Chapter 55, I.C., and the rules and regulations thereunder.
- 21. All lots are subject to the provisions of the Idaho Uniform Real Estate Mediation Act, Chapter 55, I.C., and the rules and regulations thereunder.
- 22. All lots are subject to the provisions of the Idaho Uniform Real Estate Conciliation Act, Chapter 55, I.C., and the rules and regulations thereunder.
- 23. All lots are subject to the provisions of the Idaho Uniform Real Estate Reconciliation Act, Chapter 55, I.C., and the rules and regulations thereunder.
- 24. All lots are subject to the provisions of the Idaho Uniform Real Estate Reformation Act, Chapter 55, I.C., and the rules and regulations thereunder.
- 25. All lots are subject to the provisions of the Idaho Uniform Real Estate Rescission Act, Chapter 55, I.C., and the rules and regulations thereunder.
- 26. All lots are subject to the provisions of the Idaho Uniform Real Estate Reversal Act, Chapter 55, I.C., and the rules and regulations thereunder.
- 27. All lots are subject to the provisions of the Idaho Uniform Real Estate Reinstatement Act, Chapter 55, I.C., and the rules and regulations thereunder.
- 28. All lots are subject to the provisions of the Idaho Uniform Real Estate Reopening Act, Chapter 55, I.C., and the rules and regulations thereunder.
- 29. All lots are subject to the provisions of the Idaho Uniform Real Estate Reopening Act, Chapter 55, I.C., and the rules and regulations thereunder.
- 30. All lots are subject to the provisions of the Idaho Uniform Real Estate Reopening Act, Chapter 55, I.C., and the rules and regulations thereunder.
- 31. All lots are subject to the provisions of the Idaho Uniform Real Estate Reopening Act, Chapter 55, I.C., and the rules and regulations thereunder.
- 32. All lots are subject to the provisions of the Idaho Uniform Real Estate Reopening Act, Chapter 55, I.C., and the rules and regulations thereunder.
- 33. All lots are subject to the provisions of the Idaho Uniform Real Estate Reopening Act, Chapter 55, I.C., and the rules and regulations thereunder.
- 34. All lots are subject to the provisions of the Idaho Uniform Real Estate Reopening Act, Chapter 55, I.C., and the rules and regulations thereunder.
- 35. All lots are subject to the provisions of the Idaho Uniform Real Estate Reopening Act, Chapter 55, I.C., and the rules and regulations thereunder.
- 36. All lots are subject to the provisions of the Idaho Uniform Real Estate Reopening Act, Chapter 55, I.C., and the rules and regulations thereunder.

Lot	Area (sq. ft.)	Area (sq. ft.)	Area (sq. ft.)	Area (sq. ft.)
1	3,774.02	80.00	41.76	40.45
2	3,774.02	80.00	41.76	40.45
3	3,774.02	80.00	41.76	40.45
4	3,774.02	80.00	41.76	40.45
5	3,774.02	80.00	41.76	40.45
6	3,774.02	80.00	41.76	40.45
7	3,774.02	80.00	41.76	40.45
8	3,774.02	80.00	41.76	40.45
9	3,774.02	80.00	41.76	40.45
10	3,774.02	80.00	41.76	40.45
11	3,774.02	80.00	41.76	40.45
12	3,774.02	80.00	41.76	40.45
13	3,774.02	80.00	41.76	40.45
14	3,774.02	80.00	41.76	40.45
15	3,774.02	80.00	41.76	40.45
16	3,774.02	80.00	41.76	40.45
17	3,774.02	80.00	41.76	40.45
18	3,774.02	80.00	41.76	40.45
19	3,774.02	80.00	41.76	40.45
20	3,774.02	80.00	41.76	40.45
21	3,774.02	80.00	41.76	40.45
22	3,774.02	80.00	41.76	40.45
23	3,774.02	80.00	41.76	40.45
24	3,774.02	80.00	41.76	40.45
25	3,774.02	80.00	41.76	40.45
26	3,774.02	80.00	41.76	40.45
27	3,774.02	80.00	41.76	40.45
28	3,774.02	80.00	41.76	40.45
29	3,774.02	80.00	41.76	40.45
30	3,774.02	80.00	41.76	40.45
31	3,774.02	80.00	41.76	40.45
32	3,774.02	80.00	41.76	40.45
33	3,774.02	80.00	41.76	40.45
34	3,774.02	80.00	41.76	40.45
35	3,774.02	80.00	41.76	40.45
36	3,774.02	80.00	41.76	40.45