

# SUBURBAN ACRES

PART OF SEC. 34, T14N 2N, R. 30E, DOISE D. 14,  
BONNEVILLE COUNTY, IDAHO

**First American Title Company**  
Idaho Falls, Idaho 83404

This sketch is made solely for the purpose of assisting in locating  
the premises. The company assumes no liability for alleged loss  
or damage which may result from reliance on this map.

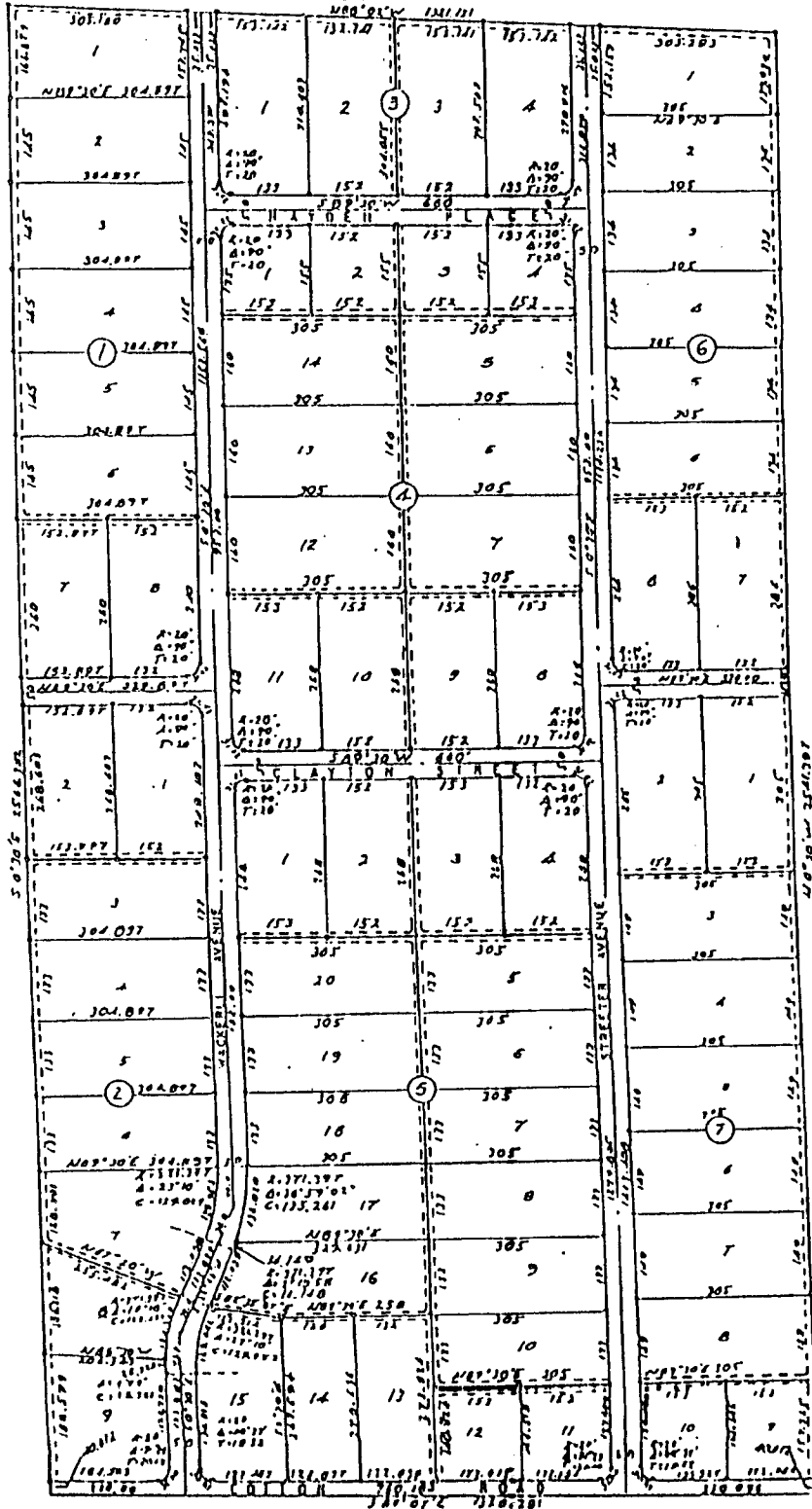

5 14 CR, SEC 34  
T 14 N R 30 E  
B. B. A. H.