

Summerset Subdivision

Division 2

in Bonneville County, Idaho
Part of the SW 1/4 of Section 11
Township 2 North, Range 38 East

Owner Developer
Travis E. Patterson & Brenda W. Patterson
3712 East Leihm Lane
Idaho Falls, ID. 83402
(208)529-9175



Summerset Subdivision
Division 1

10' UTILITY
EASEMENT

Ammon Road

Leihm Lane

TRAVIS WAY

BASE OF BEARINGS
CITY OF IDAHO FALLS CONTROL
500°0'18"W 2821.35

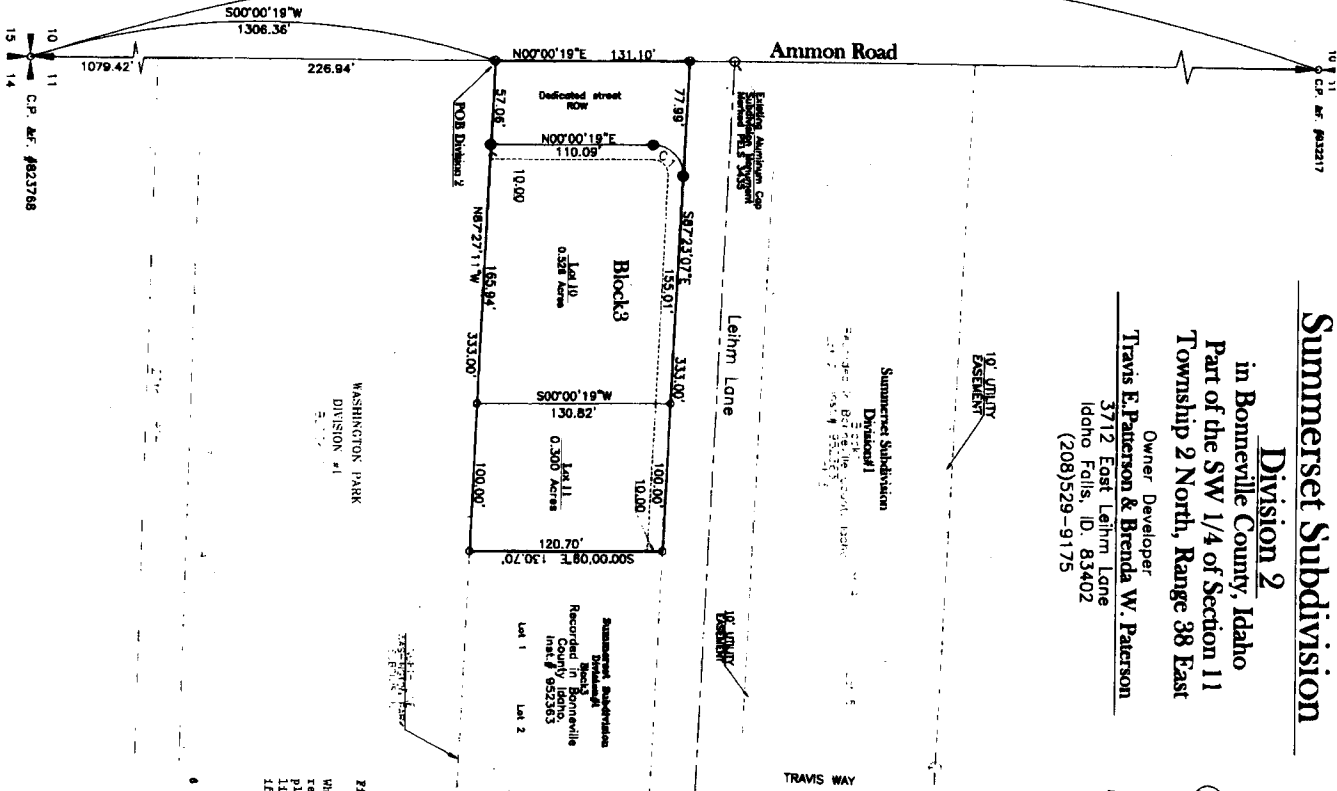

Access Statement
Access to Lot 10 shall
be as Existing
Access to Lot 11 shall
be limited to frontage
of Leihm Lane

WASHINGTON PARK
DIVISION #1

First American Title Company
Idaho Falls, Idaho 83404
While this is a photographic
reproduction of the recorded
plat, the Company assumes no
liability for variations,
if any, with a re-survey.

Summerset Subdivision
Division 1

Summerset Subdivision
Division 1
Recorded in Book 3
Bonneville
County Idaho
Inet # 952363

Lot 1 Lot 2

Legend	
	1/4 Section Corner
	Section Corner
	1/2" Iron Rod with Marked P.E.L.S. 3435
	5/8" Iron Rod with Marked P.E.L.S. 3435
	Subdivision Boundary
	10' Utility Easement

