

SUNNYSIDE RETAIL AT SRL

DIVISION NO. 1

AN ADDITION TO THE CITY OF DAHO FALLS, BONNEVILLE COUNTY, IDAHO

BEING PART OF THE SE 1/4 OF THE SW 1/4 OF SECTION 26, T9N R37E B1M

HALLOW ROAD SPINE
 CENTER 1/4 COR. SECTION 26
 CORNER 1/4 COR. SECTION 26
 CORNER 1/4 COR. SECTION 26
 INSTR. NO. 264305

First American Title Company
 Idaho Falls, ID 83404
 While this is a photostatic
 reproduction of the recorded
 plat, the company assumes
 no liability for variations,
 if any, with a re-survey.

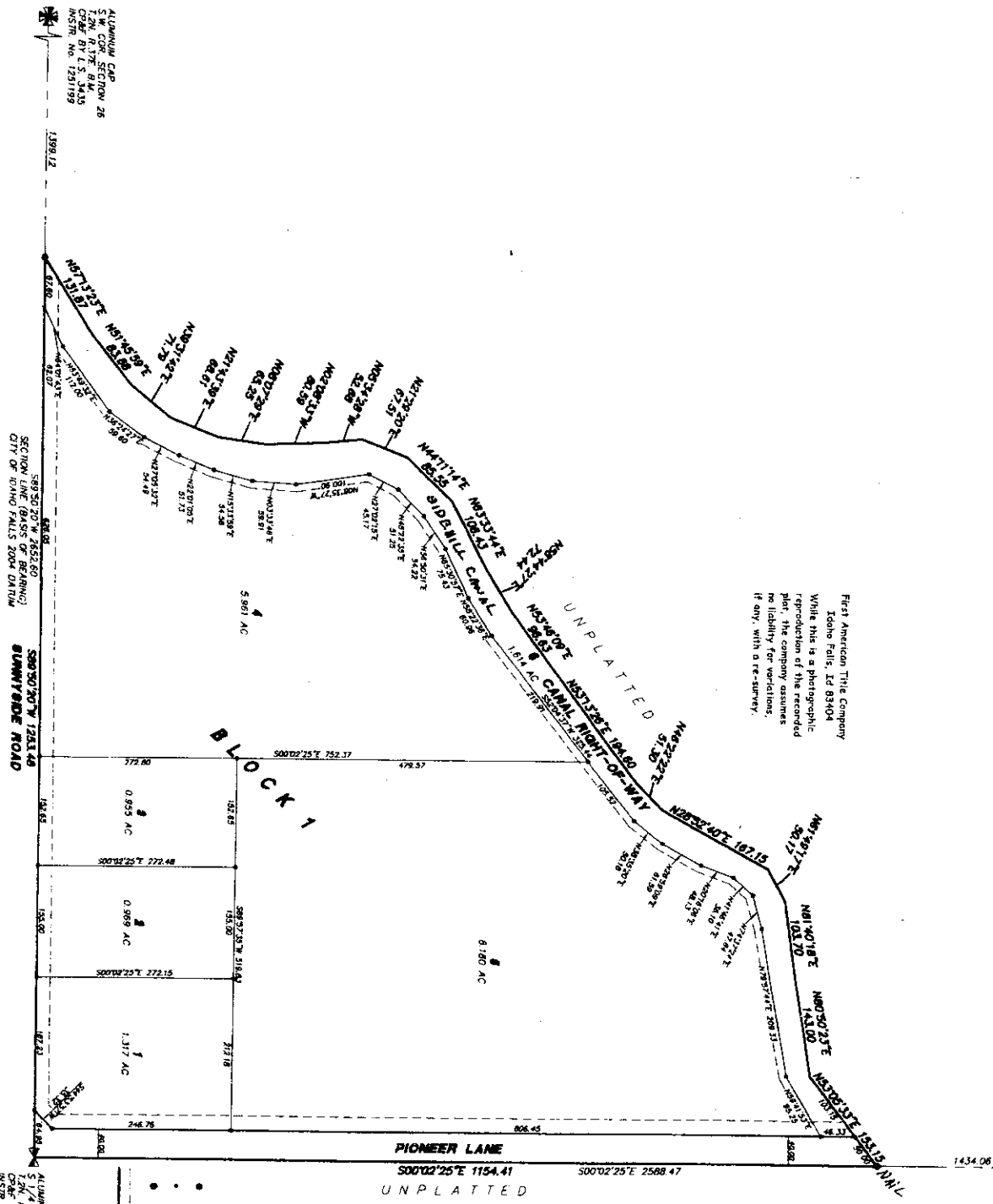

LEGEND & NOTES

- 50' x 30' Show near 90' with plastic cap stamped L.S. 8195
 - 1/2" x 24" Show near 90' with plastic cap stamped L.S. 8195
 - Set steel survey-rod with marker stamped L.S. 8195
- A heavy black and white line indicates a boundary of a newly constructed road along all lot lines, which shall be as shown on the plat. Any other boundary lines are shown as thin black lines unless noted otherwise.
- Lots 1 thru 4 are subject to a recorded easement and parking agreement. There will be no 'T' 615 to Sunnyside Road. Access to Pioneer Road shall be subject and be limited to these access points.

ALUMINUM CAP
 S 1/4 COR. SECTION 26
 CENTER 1/4 COR. SECTION 26
 CORNER 1/4 COR. SECTION 26
 INSTR. NO. 264305