

# SUNNYSIDE RETAIL AT SRL

## DIVISION NO. 1

### AN ADDITION TO THE CITY OF DAHO FALLS, BONNEVILLE COUNTY, IDAHO

BEING PART OF THE SE 1/4 OF THE SW 1/4 OF SECTION 26, T9N, R37E, B1M

First American Title Company  
 Idaho Falls, ID 83404  
 While this is a photographic  
 reproduction of the recorded  
 plat, the company assumes  
 no liability for mistakes,  
 if any, with a rec-survey.

MANROAD SHIRE  
 SECTION 14 CON SECTION 26  
 CORNER B.T.L. 921  
 N53W N. 36.1300'

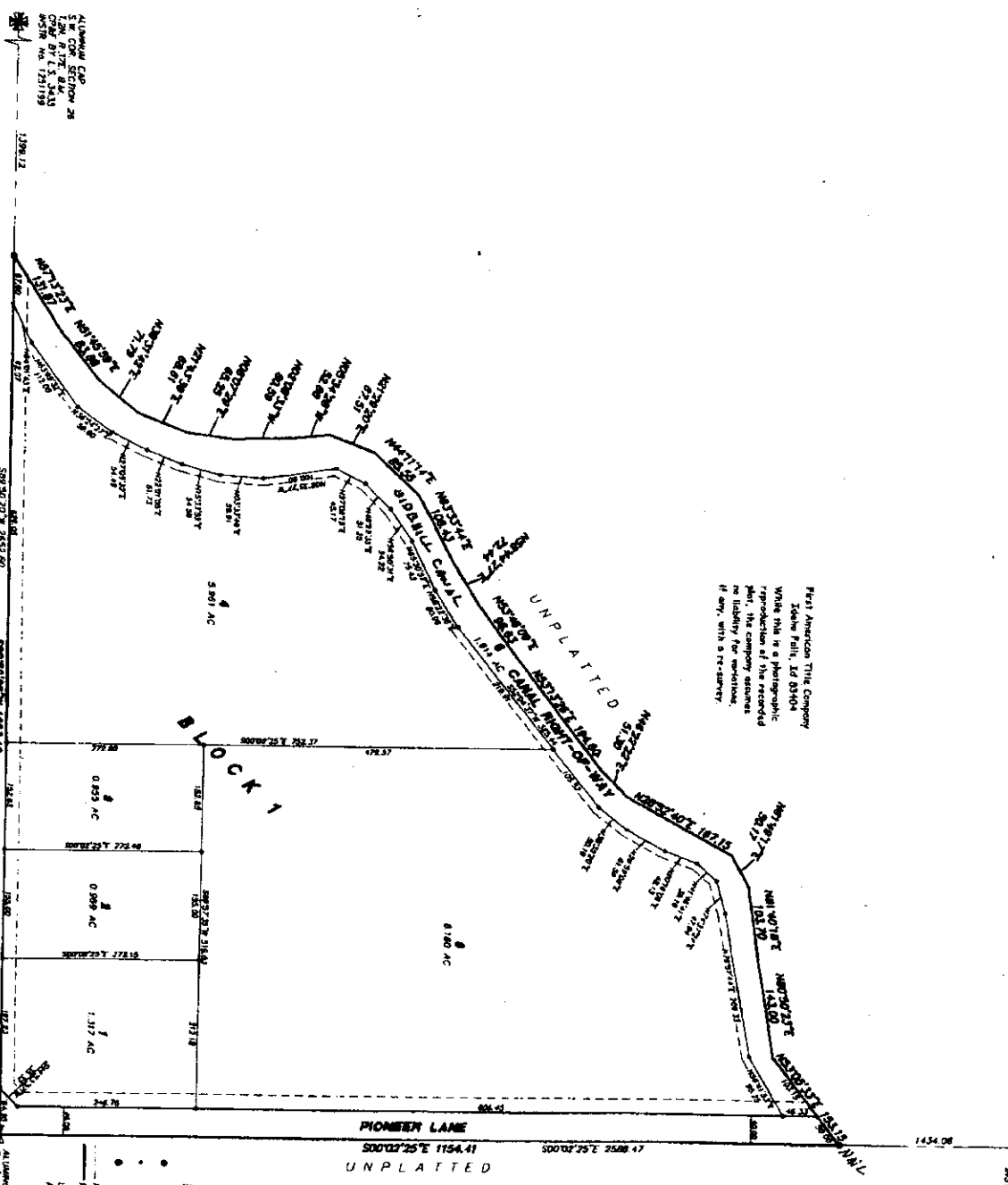

#### LEGEND & NOTES

- 3/4" x 3/4" Show water and man-made canal (S 8175)
  - 1/2" x 1/2" Show other man-made canal (S 8176)
  - 3/4" x 3/4" Show water right (S 8175)
  - 3/4" x 3/4" Show water right (S 8176)
- A survey for this Block (City Standard) is being performed along its east boundary where north of 41 center line. This survey is a secondary construction and surveying operation. It may be in the future to be surveyed and be added to the record.
- Lot 1, 5 are subject to a recorded easement and surveying operation. It may be in the future to be surveyed and be added to the record.

ALL INFORMATION ON  
 SECTION 26  
 CORNER B.T.L. 921  
 N53W N. 36.1300'

SECTION LINE (BASIS OF BEARING)  
 CITY OF DAHO FALLS 2004 DARIUM  
 SUNNYSIDE ROAD