SWAN VALLEY PONDS ESTATES

DIVISION NO. 1

AN ADDITION TO THE CITY OF SWAN VALLEY
BONNEVILLE COUNTY, IDAHO
PART OF THE S.W. 1/4 OF SECTION 7 AND N.W. 1/4 OF SECTION 18
T.1N., R.44E.B.M

NOTE: WATER SERVICE IN THIS SUBDIVISION WILL BE THE RESPONSIBILITY OF EACH INDIVIDUAL PROPERTY OWNER.

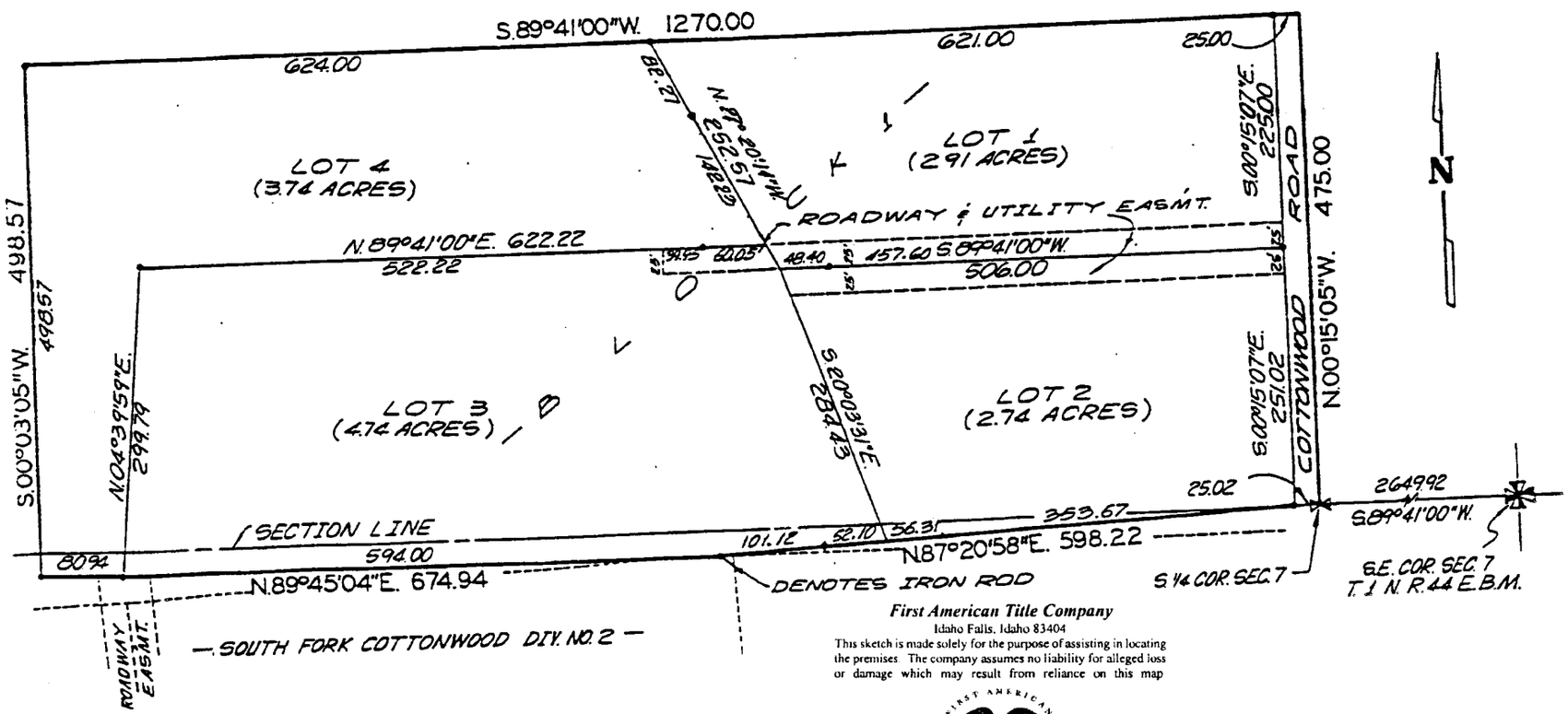

First American Title Company
Idaho Falls, Idaho 83404
This sketch is made solely for the purpose of assisting in locating the premises. The company assumes no liability for alleged loss or damage which may result from reliance on this map