



First American Title Company  
 Idaho Falls, Idaho 83404  
 This sketch is made solely for the purpose of assisting in locating the premises. The company assumes no liability for alleged loss or damage which may result from reliance on this map.

# 25th EAST RIGHT-OF-WAY PLAT

(A Highway Right-of-Way Plat under Idaho Code Title 40 Chapter 2)

BONNEVILLE COUNTY, IDAHO  
 PART OF THE N.W. 1/4 OF SECTION 16,  
 N.E. 1/4 OF SECTION 10,  
 S.W. & N.W. 1/4 OF SECTION 10,  
 S.E. & N.E. 1/4 OF SECTION 9,  
 S.E. 1/4 OF SECTION 4,  
 S.W. 1/4 OF SECTION 5,  
 T. 2. N. R. 98 E.M.M.

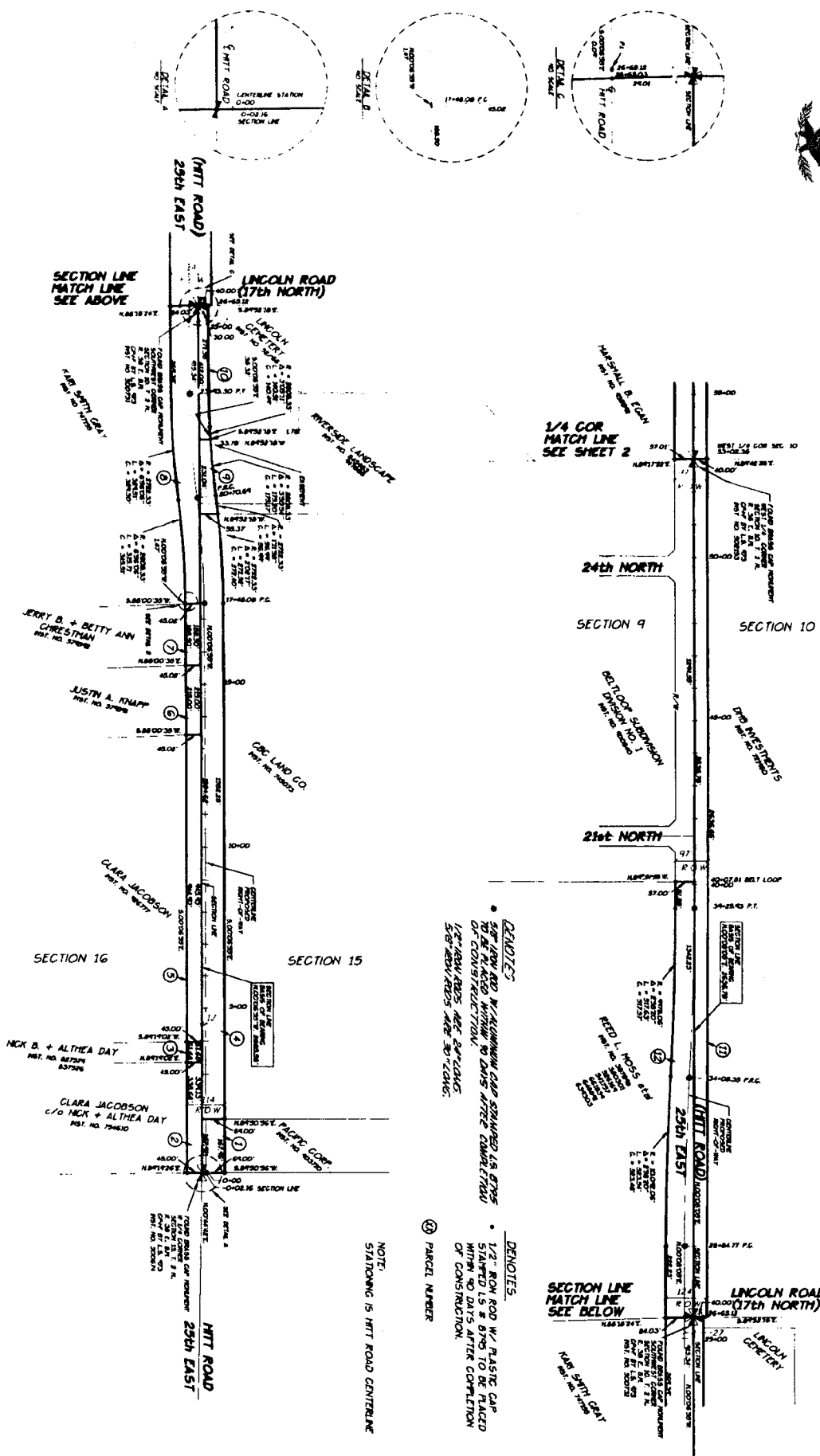

- NOTES:**  
 STATIONING IS HIT ROAD CENTERLINE
- ⊙ DENOTES:**  
 1/2" CON ROAD W/ PLASTIC CAP  
 SHIPPED L.S. & B.S. TO BE PLACED  
 AFTER COMPLETION  
 OF CONSTRUCTION.
- Ⓢ DENOTES:**  
 PARCEL NUMBER

NOTE:  
 STATIONING IS HIT ROAD CENTERLINE