

# TRAILWOOD VILLAGE

## DIVISION NO. 6

### CITY OF AMMON, BONNEVILLE COUNTY, IDAHO

PART OF THE WEST 1/2 OF THE EAST 1/2 OF SEC. 22, T. 2 N., R. 38 E.B.M.

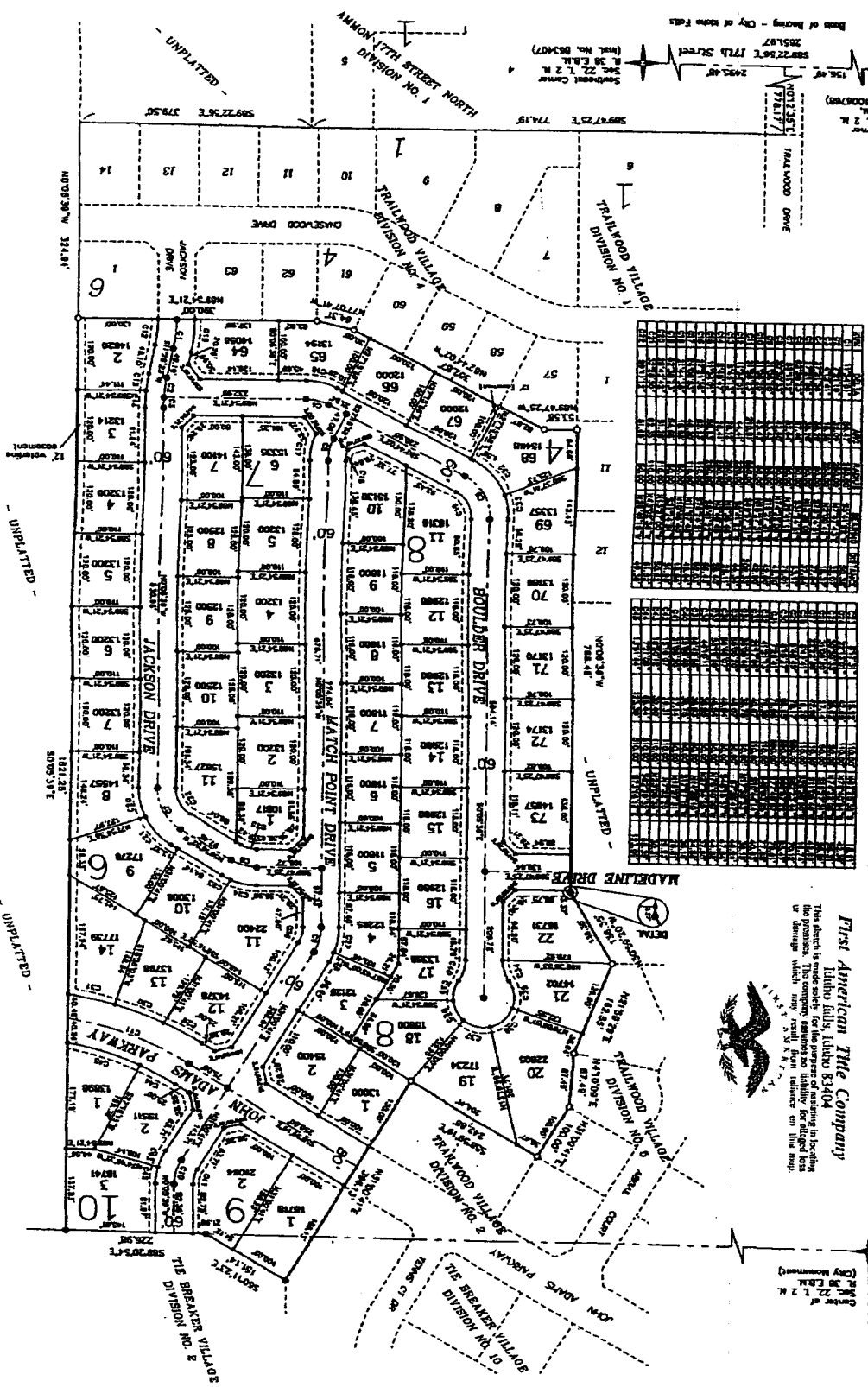

- NOTES**
1. This plat is subject to the recorded plat 123.
  2. The plat is subject to the recorded plat 124.
  3. The plat is subject to the recorded plat 125.
  4. The plat is subject to the recorded plat 126.
  5. The plat is subject to the recorded plat 127.
  6. The plat is subject to the recorded plat 128.
  7. The plat is subject to the recorded plat 129.
  8. The plat is subject to the recorded plat 130.



**First American Title Company**  
 Idaho Falls, Idaho 83404  
 This document is made subject to the provisions of the plat. The company assumes no liability for omissions or errors which may result from reliance on this map.



Scale: 1" = 40' (City Measurement)  
 0 20 40 60 80 100 Feet