

TRELIS SQUARE

DIVISION NO. 4

AN ADDITION TO THE CITY OF MANON, BONNEVILLE COUNTY, IDAHO

LYING IN THE NW 1/4 OF SECTION 16, T39N, R36E, B1M
INCLUDING A REPLAT OF LOTS 2 AND 3, BLOCK 1, TRELIS SQUARE, DIVISION NO. 1
TRELIS SQUARE, DIVISION NO. 2 AND TRELIS SQUARE, DIVISION NO. 3

FOUND ALUMINUM CAP
N 1/4 COR. SECTION 15
D&E PLAT 87, S. 8735
NSTR. No. 1100942

First American Title Company
Idaho Falls, ID 83404

While this is a photographic reproduction of the recorded plat, the company assumes no liability for variations, if any, with a re-survey.

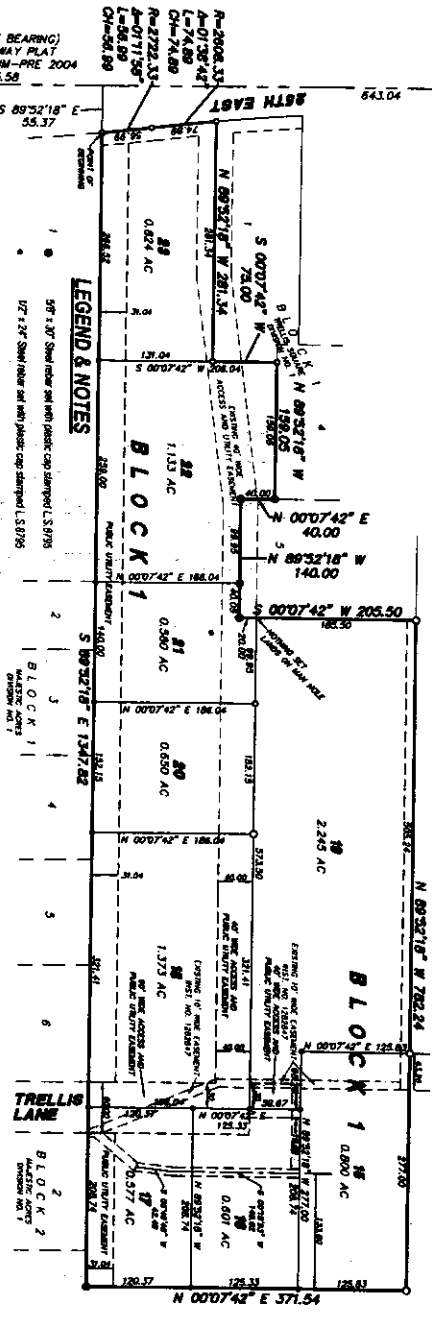

SECTION LINE (BASIS OF BEARING)
25TH EAST RIGHT-OF-WAY PLAT
CITY OF IDAHO FALLS DATUM-PRE 2004
S 00°06'53\"/>

LEGEND & NOTES

- 1 5/8\"/>
- 2 1/2\"/>
- 3 5/8\"/>
- 4 1/2\"/>
- 5 5/8\"/>
- 6 1/2\"/>
- 7 5/8\"/>
- 8 1/2\"/>
- 9 5/8\"/>
- 10 1/2\"/>
- 11 5/8\"/>
- 12 1/2\"/>
- 13 5/8\"/>
- 14 1/2\"/>
- 15 5/8\"/>
- 16 1/2\"/>
- 17 5/8\"/>
- 18 1/2\"/>
- 19 5/8\"/>
- 20 1/2\"/>
- 21 5/8\"/>
- 22 1/2\"/>
- 23 5/8\"/>
- 24 1/2\"/>
- 25 5/8\"/>
- 26 1/2\"/>
- 27 5/8\"/>
- 28 1/2\"/>
- 29 5/8\"/>
- 30 1/2\"/>
- 31 5/8\"/>
- 32 1/2\"/>
- 33 5/8\"/>
- 34 1/2\"/>
- 35 5/8\"/>
- 36 1/2\"/>
- 37 5/8\"/>
- 38 1/2\"/>
- 39 5/8\"/>
- 40 1/2\"/>
- 41 5/8\"/>
- 42 1/2\"/>
- 43 5/8\"/>
- 44 1/2\"/>
- 45 5/8\"/>
- 46 1/2\"/>
- 47 5/8\"/>
- 48 1/2\"/>
- 49 5/8\"/>
- 50 1/2\"/>
- 51 5/8\"/>
- 52 1/2\"/>
- 53 5/8\"/>
- 54 1/2\"/>
- 55 5/8\"/>
- 56 1/2\"/>
- 57 5/8\"/>
- 58 1/2\"/>
- 59 5/8\"/>
- 60 1/2\"/>
- 61 5/8\"/>
- 62 1/2\"/>
- 63 5/8\"/>
- 64 1/2\"/>
- 65 5/8\"/>
- 66 1/2\"/>
- 67 5/8\"/>
- 68 1/2\"/>
- 69 5/8\"/>
- 70 1/2\"/>
- 71 5/8\"/>
- 72 1/2\"/>
- 73 5/8\"/>
- 74 1/2\"/>
- 75 5/8\"/>
- 76 1/2\"/>
- 77 5/8\"/>
- 78 1/2\"/>
- 79 5/8\"/>
- 80 1/2\"/>
- 81 5/8\"/>
- 82 1/2\"/>
- 83 5/8\"/>
- 84 1/2\"/>
- 85 5/8\"/>
- 86 1/2\"/>
- 87 5/8\"/>
- 88 1/2\"/>
- 89 5/8\"/>
- 90 1/2\"/>
- 91 5/8\"/>
- 92 1/2\"/>
- 93 5/8\"/>
- 94 1/2\"/>
- 95 5/8\"/>
- 96 1/2\"/>
- 97 5/8\"/>
- 98 1/2\"/>
- 99 5/8\"/>
- 100 1/2\"/>

Unless stated herein the right to install, maintain, and operate their equipment above and below ground and all other rights incident thereto shall remain with the Public Utility. (PUE) identified on the plat may as may be necessary or desirable in providing utility services within and without the lot identified herein, including the right of access to such facilities and the right to install, maintain, and operate their equipment above and below ground and all other rights incident thereto. The Public Utility shall have the right to remove all obstructions within the PUE of the center's easement, or the Utility may remove such obstructions if the lot owner fails to do so within the time specified herein. The Public Utility shall have the right to install, maintain, and operate their equipment above and below ground and all other rights incident thereto within the PUE of any other obstruction when consistent with the use of the PUE subject to the prior written approval of the lot owner.

FOUND ALUMINUM CAP
N 1/4 COR. SECTION 15
D&E PLAT 87, S. 8735
NSTR. No. 1100941

UNPLATTED