

LEGEND & NOTES

- 127' x 24' Show where any utility easement can be shown.
- 127' Show where any utility easement can be shown.
- The address number of this (2727) area is 127' x 24'.
- No vehicle access allowed from this road except to the house.
- One foot access from this road to the house is allowed for 127' x 24' and 4' to the house.
- One foot access from this road to the house is allowed for 127' x 24' and 4' to the house.
- 127' x 24' area is 127' x 24'.

FIRST AMENDED PLAT OF VALENCIA PARK DIVISION NO. 1

AN ADDITION TO THE CITY OF IDAHO FALLS, BONNEVILLE COUNTY, IDAHO BEING A REPLAT OF LOT 1 BLOCK 1 VALENCIA PARK, DIVISION NO. 1 IN THE N.E. 1/4 OF SECTION 33 T. 2 N. R. 38 E. B.M. H.C.A. ADDITION

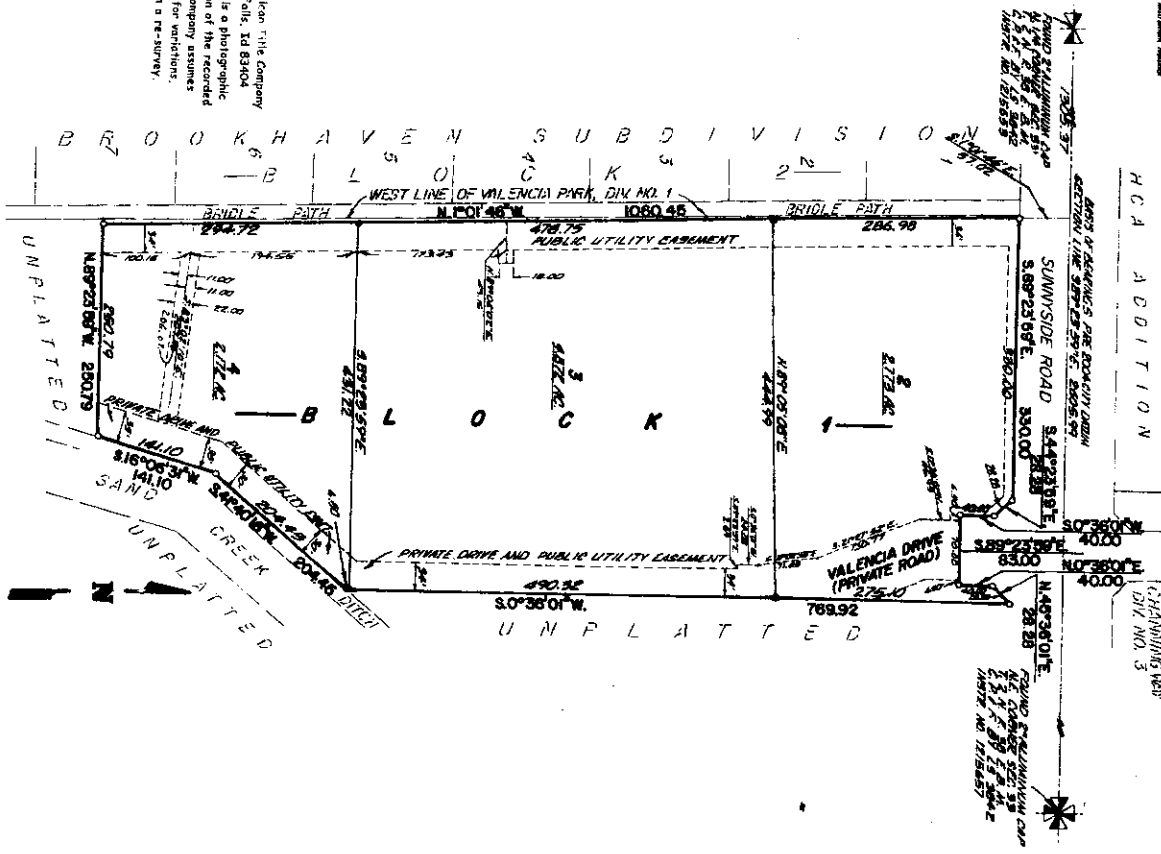

First American Title Company
 Idaho Falls, ID 83404
 While this is a photographic reproduction of the recorded plat, the company assumes no liability for encroachments, if any, with a re-survey.