

VILLAGE INVESTMENT CENTER

PHASE 1

AN IDAHO CONDOMINIUM PROJECT

LOCATED IN LOT 14, BLOCK 1 OF THE MELBOURNE PARK ADDITION

DIVISION NO. 4

TO THE CITY OF IDAHO FALLS, IDAHO

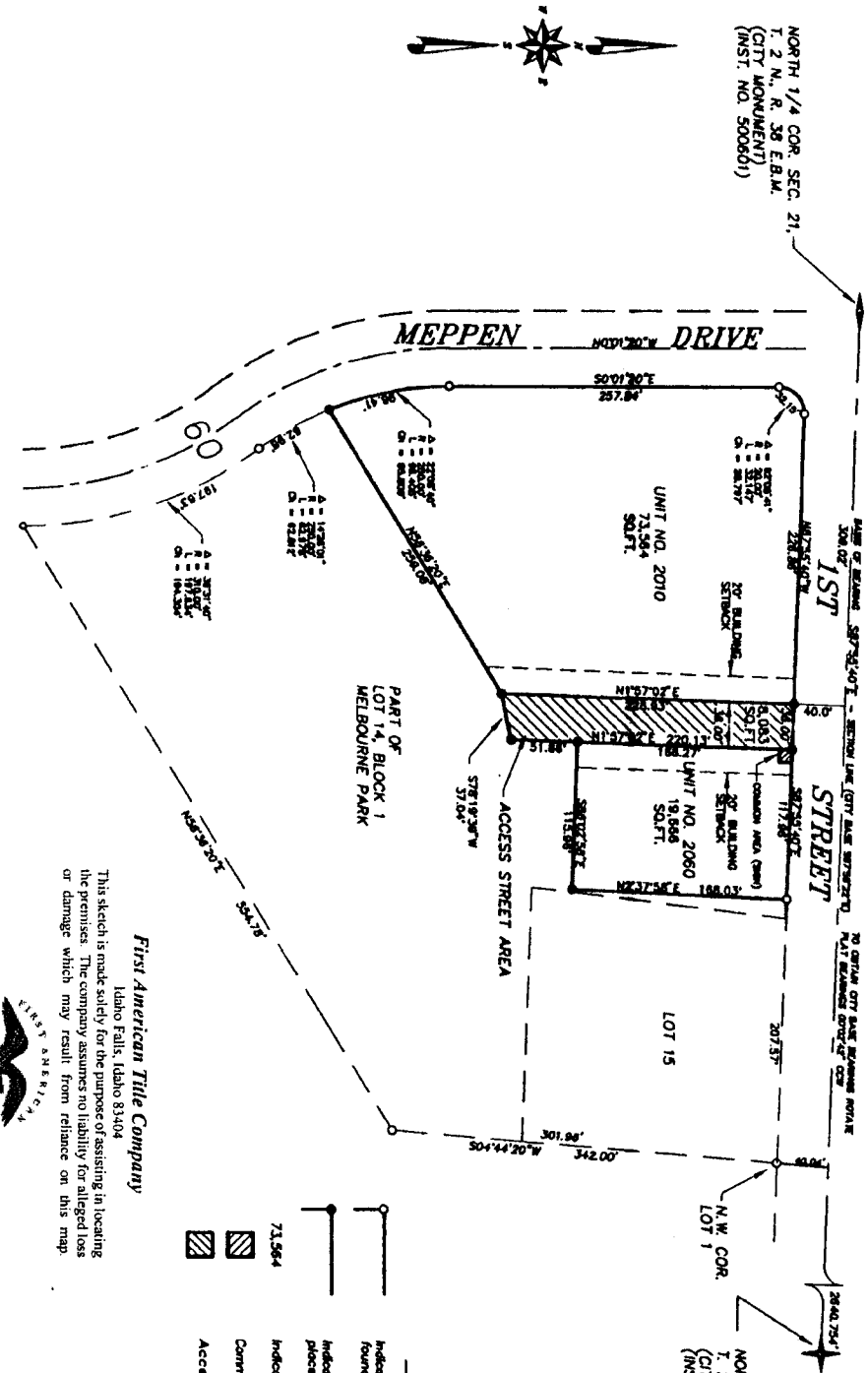

NORTH 1/4 COR. SEC. 21,
T. 2 N., R. 39 E.B.M.
(CITY MONUMENT)
(INST. NO. 500601)

NORTHEAST COR. SEC. 21,
T. 2 N., R. 39 E.B.M.
(CITY MONUMENT)
(INST. NO. 500602)

LEGEND

- Indicate boundaries of Unit with a 1/2" x 24" iron rod found with a yellow plastic cap marked L.S. 722.
- Indicate boundaries of Unit with a 5/8" x 30" iron rod placed with a yellow plastic cap marked L.S. 722.
- Indicates lot area in square feet.
- Common Area (59p 10' x 10')
- Access Street Area

First American Title Company
Idaho Falls, Idaho 83404

This sketch is made solely for the purpose of assisting in locating the premises. The company assumes no liability for alleged loss or damage which may result from reliance on this map.

