

VOLM BAG SUBDIVISION

A PORTION OF THE NORTHEAST 1/4
SECTION 9, TOWNSHIP 1 NORTH
RANGE 37 EAST OF THE BOISE MERIDIAN
BONNEVILLE COUNTY, IDAHO

OWNER-DEVELOPER
VOLM BAG COMPANY, INC.
IDAHO FALLS, IDAHO

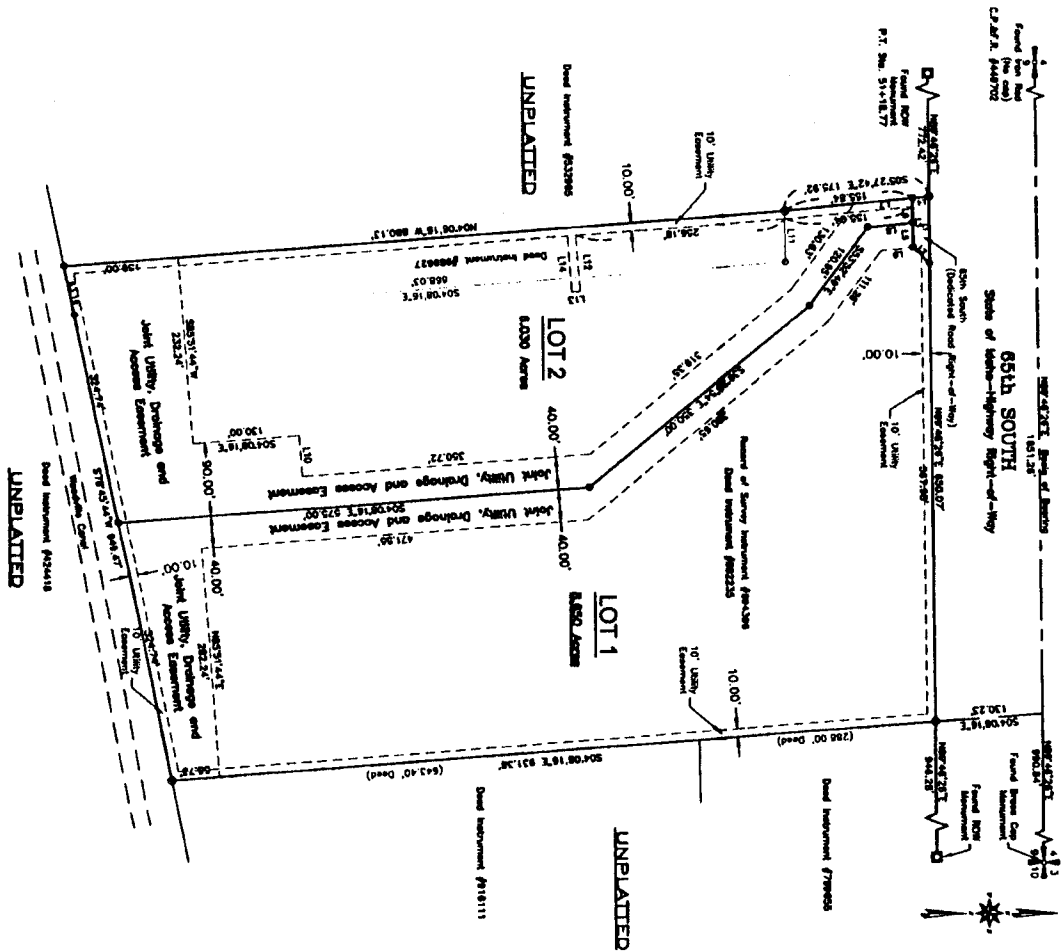

This sketch is made solely for the purpose of assisting in locating the premises. The company assumes no liability for alleged loss or damage which may result from reliance on this map.



First American Title Company
Idaho Falls, Idaho 83404

LEGEND

- ⊕ PUBLIC LAND SURVEY CORNER AS LOCATED
- SET 5/8" X 3/4" NEAR W/PLASTIC CAP STAMPED NLS 2012 ON S/SECTION BOUNDARY
- SET 5/8" X 3/4" NEAR W/PLASTIC CAP STAMPED NLS 2012 ON LOT CORNER
- SET 5/8" X 3/4" NEAR W/PLASTIC CAP STAMPED NLS 2012 ON LOT CORNER
- 1/2" IRON ROD W/ALUMINUM PLATE CAP

LINE	LENGTH	BEARING
1	62.00'	S87°48'28" W
2	28.38'	S47°48'28" W
3	60.28'	S87°48'28" W
4	30.00'	S87°48'28" W
5	30.13'	S87°48'28" W
6	71.15'	S87°48'28" W
7	54.82'	S87°48'28" W
8	38.88'	S87°48'28" W
9	80.00'	S87°48'28" W
10	70.00'	S87°48'28" W
11	10.00'	S87°48'28" W
12	70.00'	S87°48'28" W
13	10.00'	S87°48'28" W
14	70.00'	S87°48'28" W