

WALGREENS

DIVISION NO. 1

CITY OF AMMON, BONNEVILLE COUNTY, IDAHO

PART OF THE SOUTHEAST 1/4 OF SEC. 22, T. 2 N., R. 38 E.B.M.

First American Title Company
 Idaho Falls, ID 83404
 While this is a photographic reproduction of the recorded plat, the company assumes no liability for variations, if any, with a re-survey.

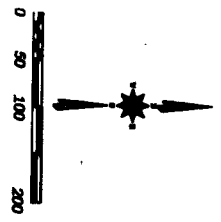

EAST 1/4 COR. SEC. 22
 T. 2 N., R. 38 E.B.M.
 (INST. NO. 821879)

SE COR. SEC. 22
 FOUND BRASS CAP
 T. 2N. R. 38E. B.M.
 CP#F# 4963407

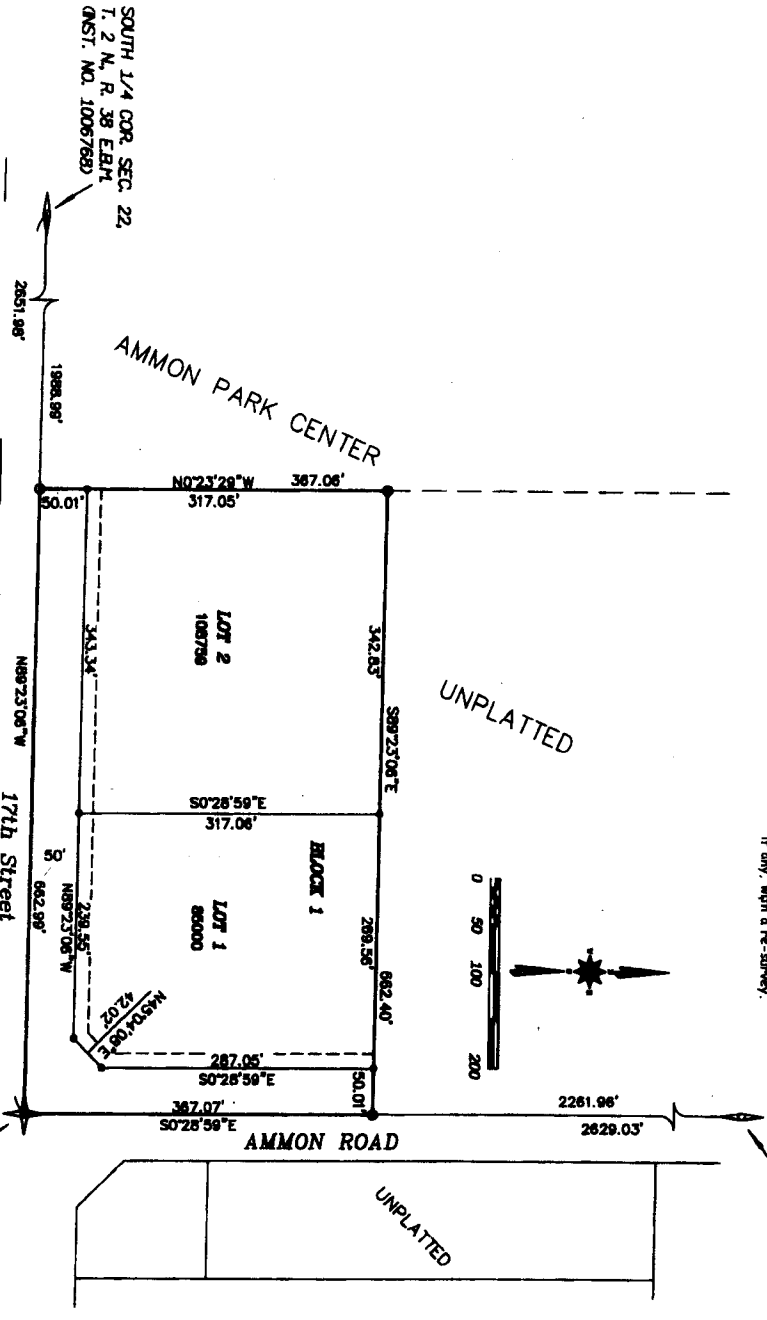

SOUTH 1/4 COR. SEC. 22
 T. 2 N., R. 38 E.B.M.
 (INST. NO. 1006768)

NOTES

- 1. Lot 1 and Lot 2 are shown as one lot in the original survey.
- 2. The boundary between Lot 1 and Lot 2 is shown as a dashed line.
- 3. The boundary between Lot 1 and Lot 2 is shown as a dashed line.
- 4. The boundary between Lot 1 and Lot 2 is shown as a dashed line.
- 5. The boundary between Lot 1 and Lot 2 is shown as a dashed line.
- 6. The boundary between Lot 1 and Lot 2 is shown as a dashed line.
- 7. The boundary between Lot 1 and Lot 2 is shown as a dashed line.
- 8. The boundary between Lot 1 and Lot 2 is shown as a dashed line.
- 9. The boundary between Lot 1 and Lot 2 is shown as a dashed line.
- 10. The boundary between Lot 1 and Lot 2 is shown as a dashed line.

The location of boundary for this plat is the 2004 City of Idaho Field Control Data.