

WATERS PARK ADDITION

DIVISION NO. 1

AN ADDITION TO THE CITY OF IDAHO FALLS, BONNEVILLE COUNTY, IDAHO
PART OF THE SOUTHWEST 1/4 OF SECTION 7, TOWNSHIP 2 NORTH, RANGE 38 EAST OF THE BOISE MERIDIAN

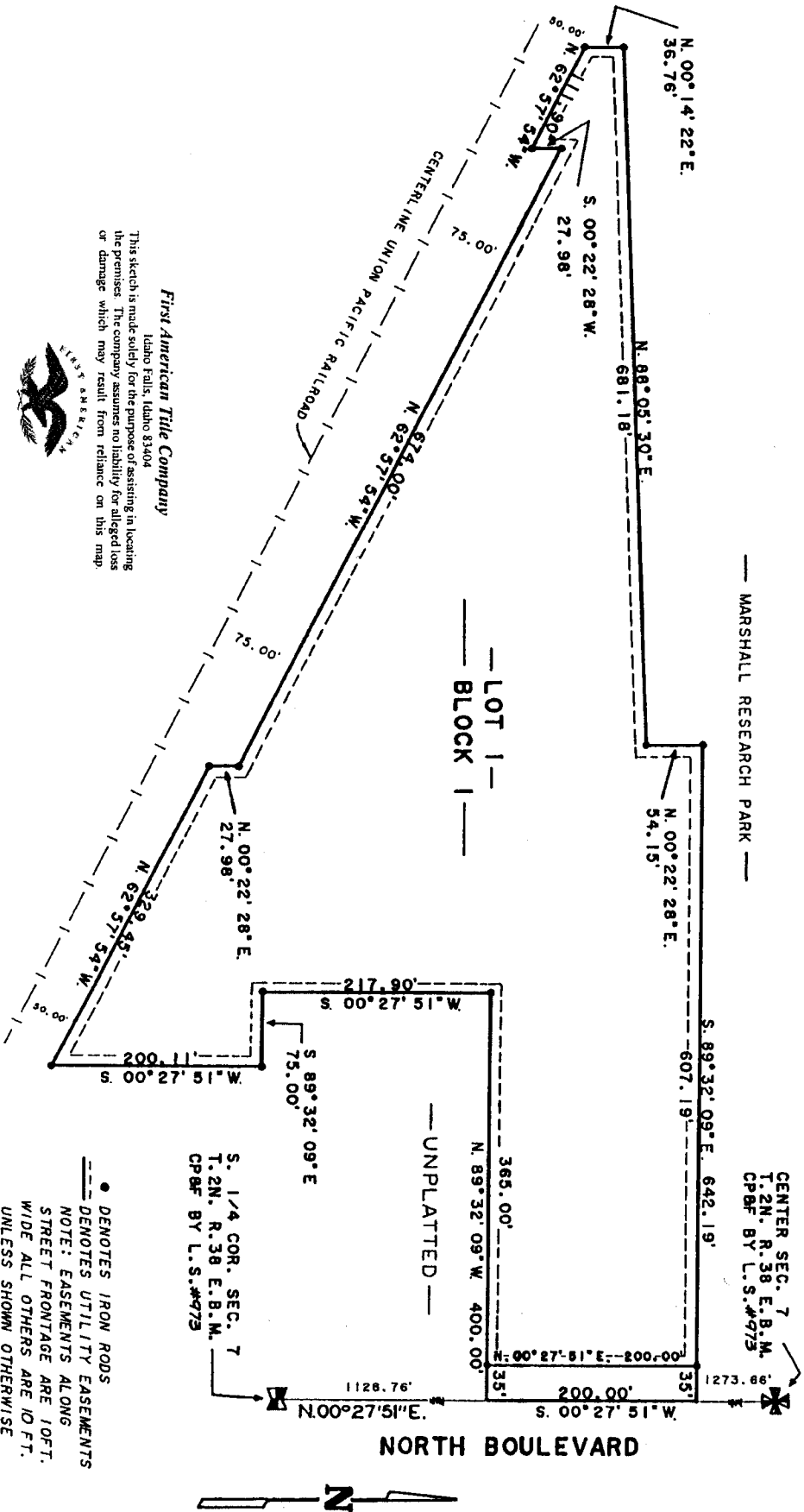

First American Title Company
Idaho Falls, Idaho 83404

This sketch is made solely for the purpose of assisting in locating the premises. The company assumes no liability for alleged loss or damage which may result from reliance on this map.



● DENOTES IRON RODS
--- DENOTES UTILITY EASEMENTS
NOTE: EASEMENTS ALONG STREET FRONTAGE ARE 10 FT. WIDE ALL OTHERS ARE 10 FT. UNLESS SHOWN OTHERWISE