

WESTLAND HEIGHTS ADDITION

DIVISION NO. 4

TO
THE CITY OF IDAHO FALLS, IDAHO

Part of
E 1/2 OF SE 1/4 OF Sec. 14 T.2N. R.37 E.B.M.

First American Title Company

Idaho Falls, Idaho 83404

This sketch is made solely for the purpose of assisting in locating the premises. The company assumes no liability for alleged loss or damage which may result from reliance on this map.

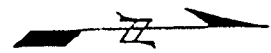

*80' Diam Cul-de-Sac Easement
Easement to revert to
Lot owners when Streets
are extended.*

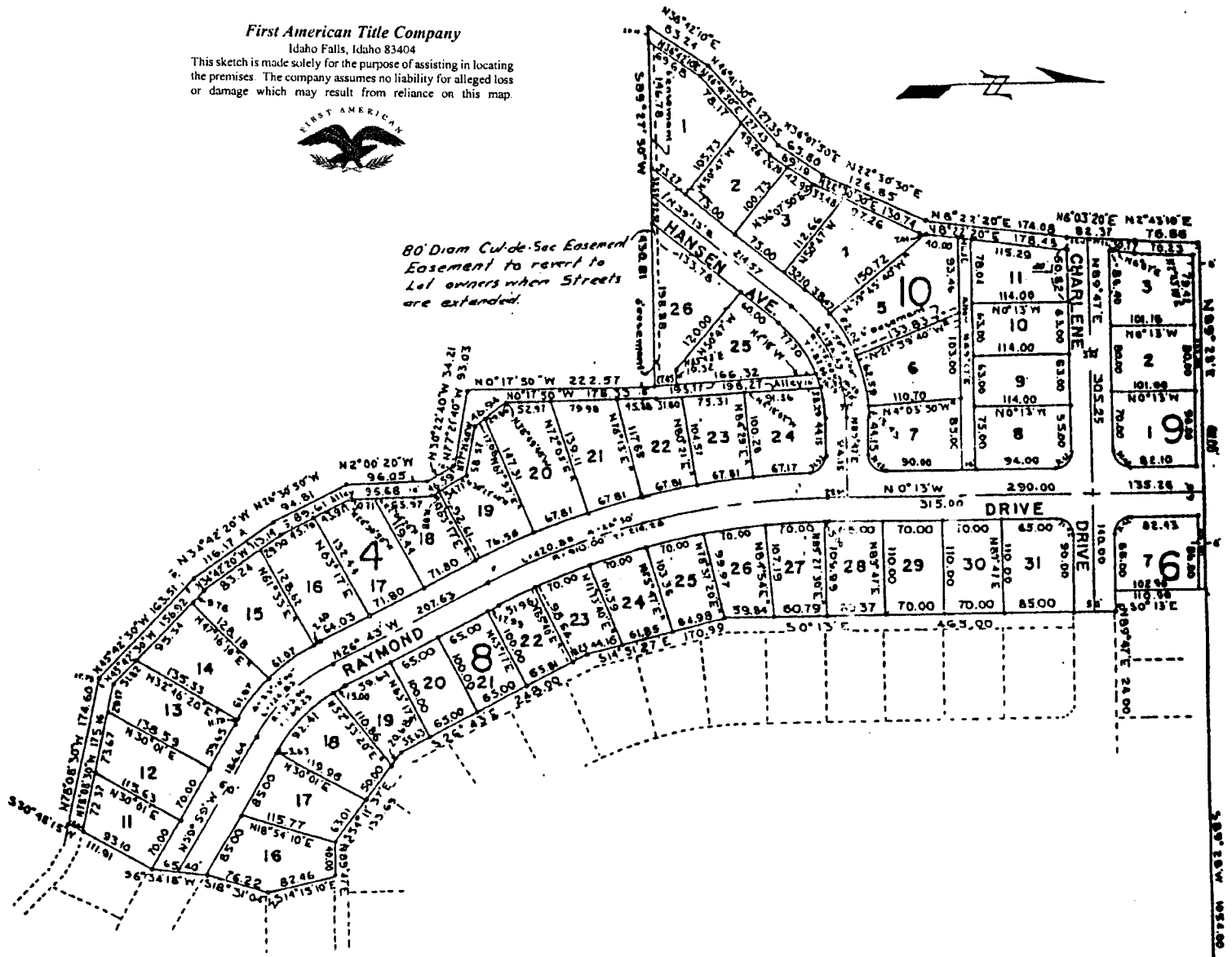

E1/4 Cor. Sec. 14
T.2N. R.37 E.B.M.