

# WESTVIEW ESTATES

BONNEVILLE COUNTY, IDAHO  
 PART OF THE NORTH 1/2 OF THE N.W. 1/4  
 OF SEC. 6, T. 2 S., R. 46 E.B.M.

NORTH 1/4 COR. SEC. 6,  
 T. 2 S., R. 46 E.B.M.  
 INSTR. NO. 507678

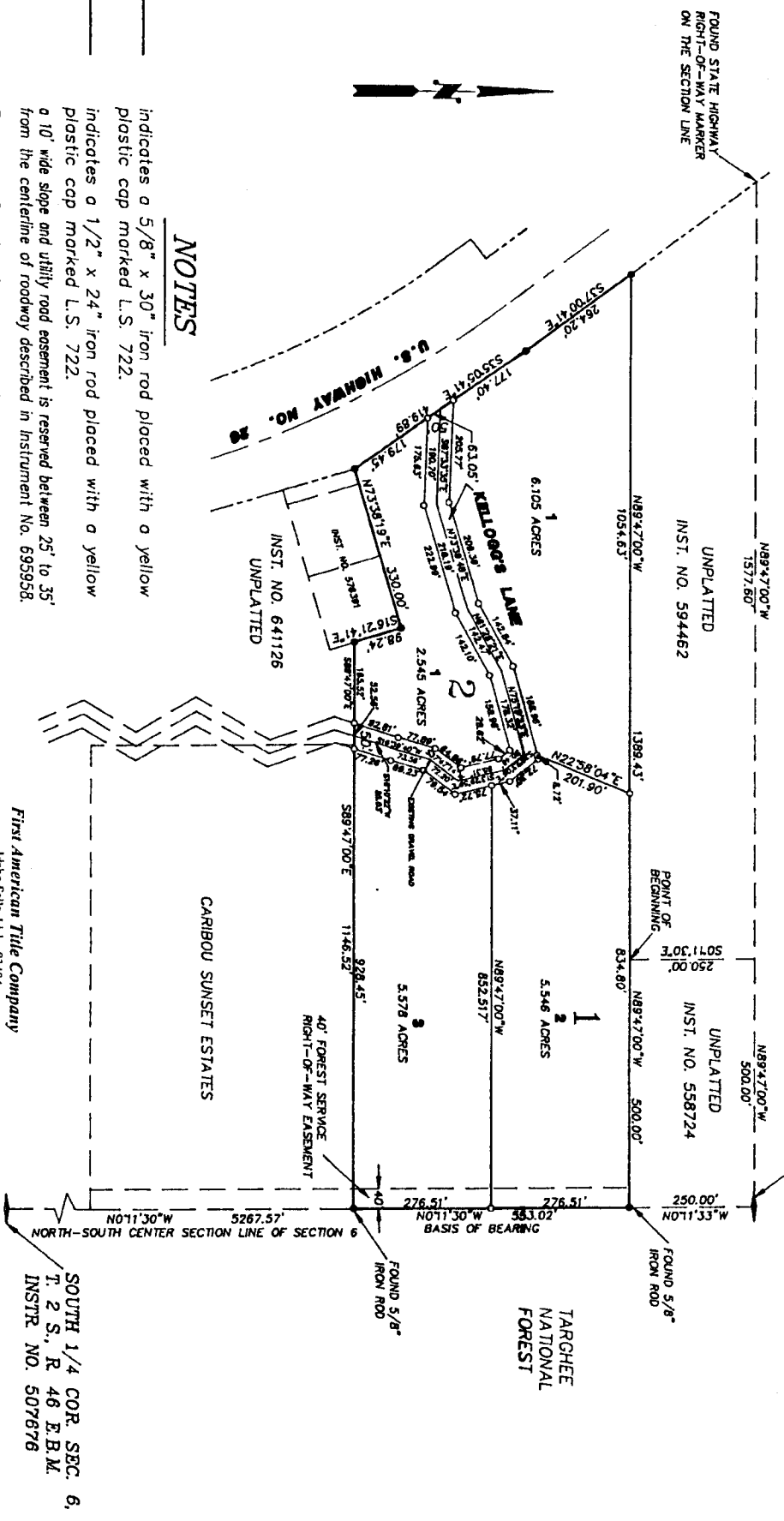

## NOTES

- indicates a 5/8" x 30" iron rod placed with a yellow plastic cap marked L.S. 722.
- indicates a 1/2" x 24" iron rod placed with a yellow plastic cap marked L.S. 722.
- a 10' wide slope and utility road easement is reserved between 25' to 35' from the centerline of roadway described in Instrument No. 695958.
- Bonneville County will not maintain road until constructed to the county standards and officially accepted.

This sketch is made solely for the purpose of assisting in locating the premises. The company assumes no liability for alleged loss or damage which may result from reliance on this map.

First American Title Company  
 Idaho Falls, Idaho 83404



SOUTH 1/4 COR. SEC. 6,  
 T. 2 S., R. 46 E.B.M.  
 INSTR. NO. 507676