

WESTWOOD ADDITION

DIVISION NO. 1

TO THE CITY OF AMMON, BONNEVILLE COUNTY, IDAHO
A PORTION OF SEC. 27 T. 2 N., R. 38 E. B. M.

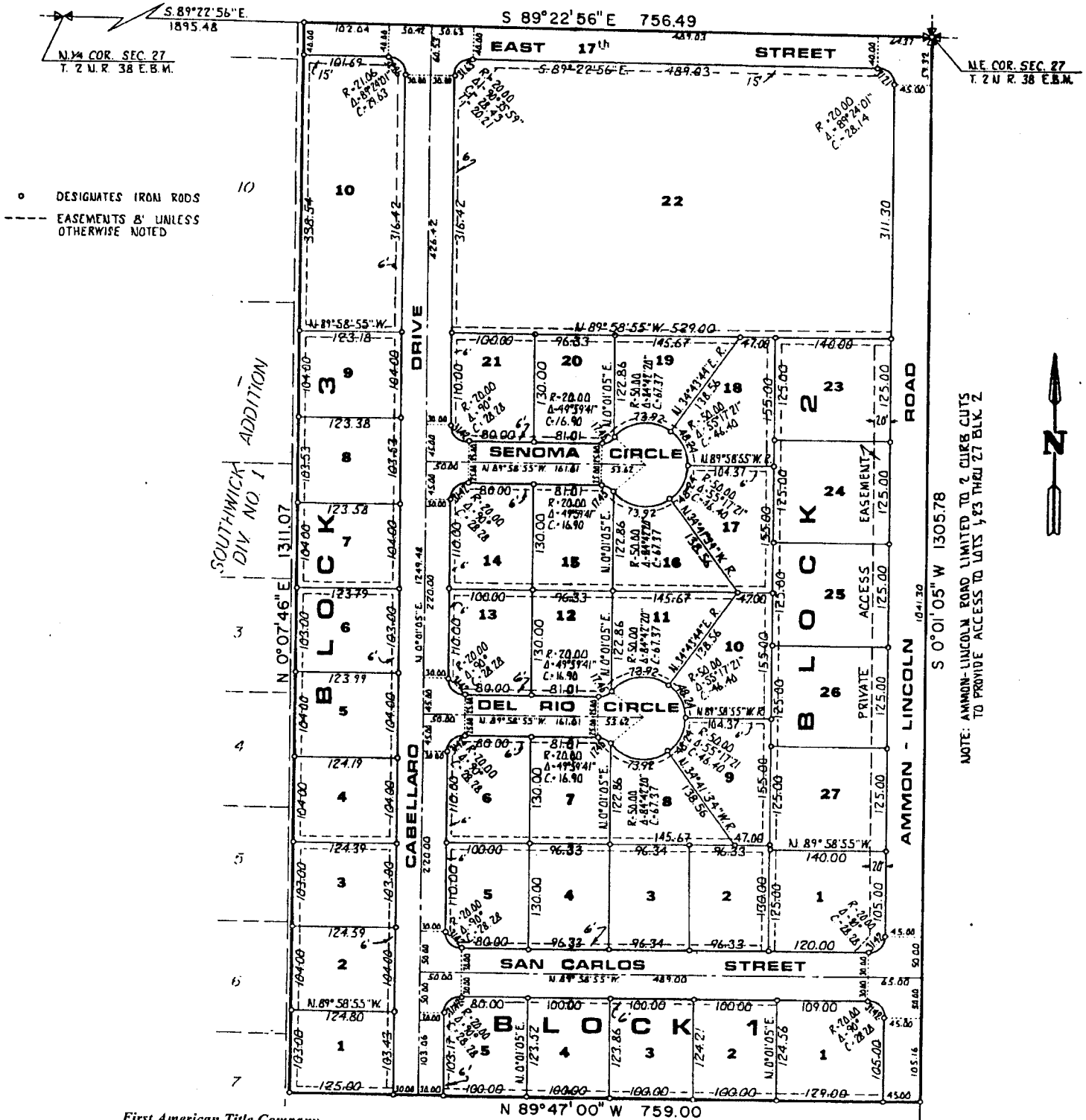

o DESIGNATES IRON RODS
--- EASEMENTS & UNLESS OTHERWISE NOTED

NOTE: AMMON-LINCOLN ROAD LIMITED TO 2 CURB CUTS TO PROVIDE ACCESS TO LOTS 1-25 THRU 27 BLK 2



First American Title Company
Idaho Falls, Idaho 83404

This sketch is made solely for the purpose of assisting in locating the premises. The company assumes no liability for alleged loss or damage which may result from reliance on this map

E. 1/4 COR. SEC. 27
T. 2 N. R. 38 E. B. M.

