

WOODLAND HILLS

DIVISION NO. 5

AN ADDITION TO THE CITY OF AMMON, BONNEVILLE COUNTY, IDAHO

BEING PART OF THE N.W. 1/4 OF SECTION 2 T.1N. R.36E. B.M.

SECTION LINE (BASIS OF BEARING)
RECORD OF SURVEY INST. NO. 976860
N89°36'05" W. 2639.42'

FOUND RAILROAD SPIKE
N.W. COR. SECTION 2
T.1N. R.36E. B.M.
C&P BY L.S. 827
INST. NO. 648904

FOUND BRASS CAP
N.W. COR. SECTION 2
T.1N. R.36E. B.M.
C&P BY L.S. 973
INST. NO. 459846

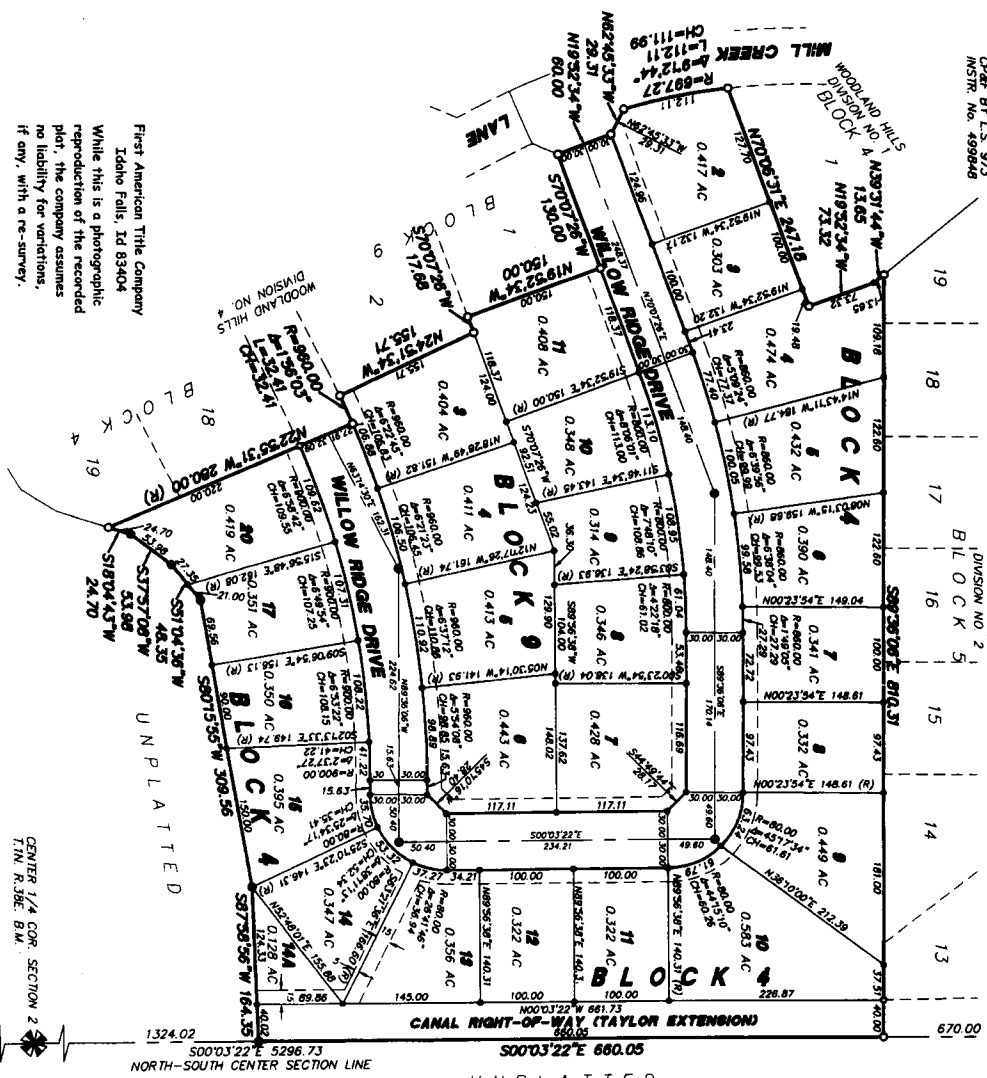

First American Title Company
Idaho Falls, ID 83404
While this is a photographic
reproduction of the recorded
plat, the company assumes
no liability for variations,
if any, with a re-survey.

FOUND RAILROAD SPIKE
N.W. COR. SECTION 2
T.1N. R.36E. B.M.
C&P BY L.S. 827
INST. NO. 648904

CENTER 1/4 COR. SECTION 2
T.1N. R.36E. B.M.

2642.66' 1324.02' 500°03'22" E 5296.73'
NORTH-SOUTH CENTER SECTION LINE

UNPLATTED

LEGEND & NOTES

- 5/8" x 3/32" Steel re bar per well plastic cap stamped L.S. 8195
- 1/2" x 3/8" Steel re bar or well plastic cap stamped L.S. 8195
- 5/8" Steel re bar found with plastic cap stamped L.S. 8195
- 1/2" Steel re bar found with plastic cap stamped L.S. 8195

The section contains 27 lots with an average lot size of 0.38 acres.

Utilities shall have the right to install, maintain, and operate their equipment above and below ground and shall not be liable for any damage to the property of the owner of the land. The utility shall be responsible for the cost of any damage to the property of the owner of the land. The utility shall be responsible for the cost of any damage to the property of the owner of the land. The utility shall be responsible for the cost of any damage to the property of the owner of the land.

At no time may any permanent structures be added within the PLE or any other obstruction which interferes with the use of the PLE without the prior written approval of the city and recorded on the PLE.