

# YORKSHIRE ESTATES

DIVISION NO. 1, BONNEVILLE COUNTY, IDAHO

PART OF THE N.W. 1/4 SEC. 8, T.1N., R.38E.B.M.

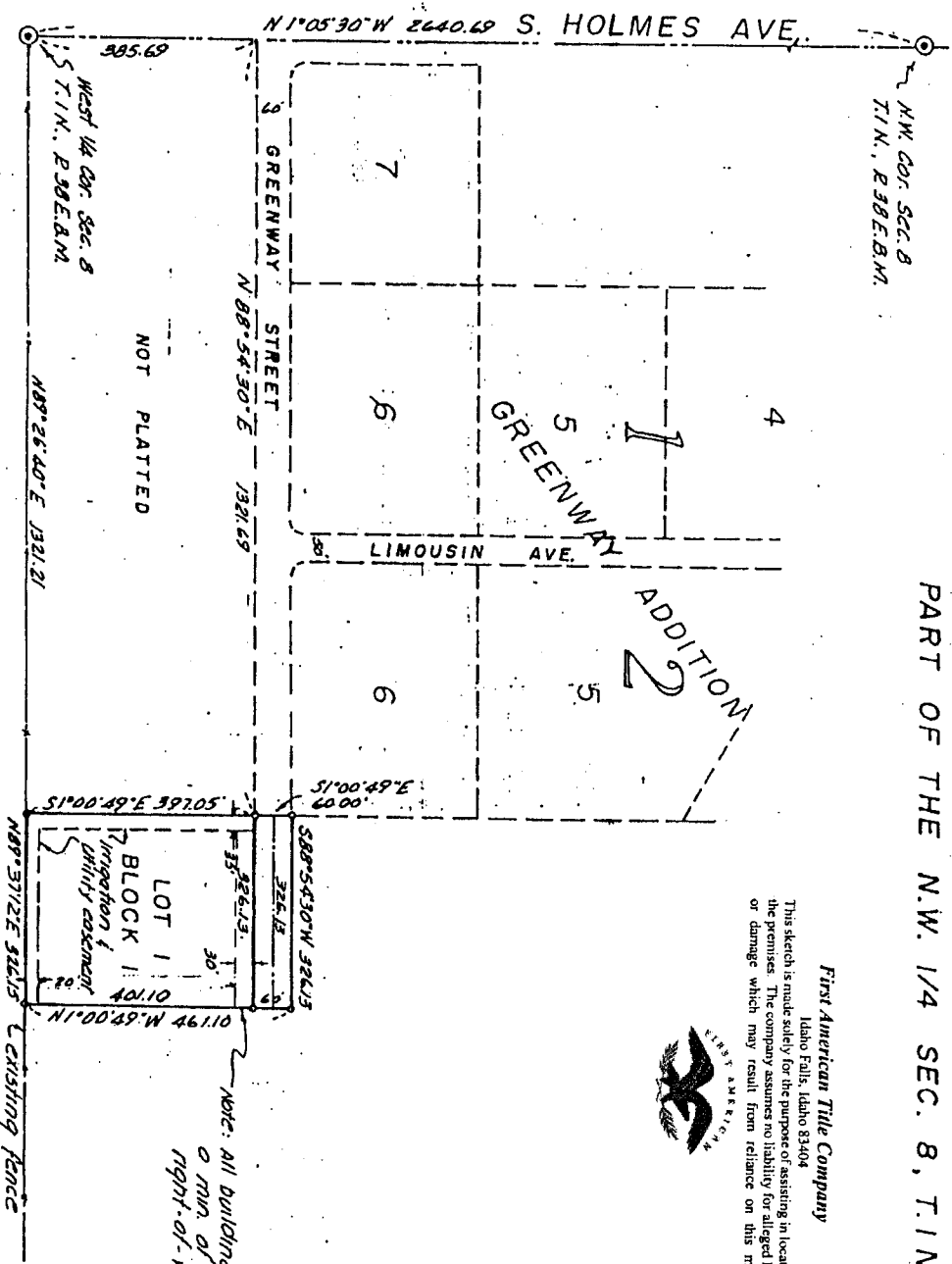

First American Title Company  
 Idaho Falls, Idaho 83404  
 This sketch is made solely for the purpose of assisting in locating the premises. The company assumes no liability for alleged loss or damage which may result from reliance on this map.



Note: All building shall be set back a min. of 30 feet from street right-of-way.

LOT 11  
 BLOCK 11  
 Impregation & Utility easement  
 40.10  
 N 1°00'49" W 461.10  
 N 89°37'22" E 324.15 Existing fence