

ZIEBARTH TOWN HOUSES

AN IDAHO TOWN HOUSE PROJECT

LOCATED IN LOT 37, BLOCK 12, HOME RANCH ADDITION, DIVISION NO. 12
IDAHO FALLS, IDAHO

First American Title Company

Idaho Falls, Idaho 83404

This sketch is made solely for the purpose of assisting in locating the premises. The company assumes no liability for alleged loss or damage which may result from reliance on this map.





FRONT VIEW

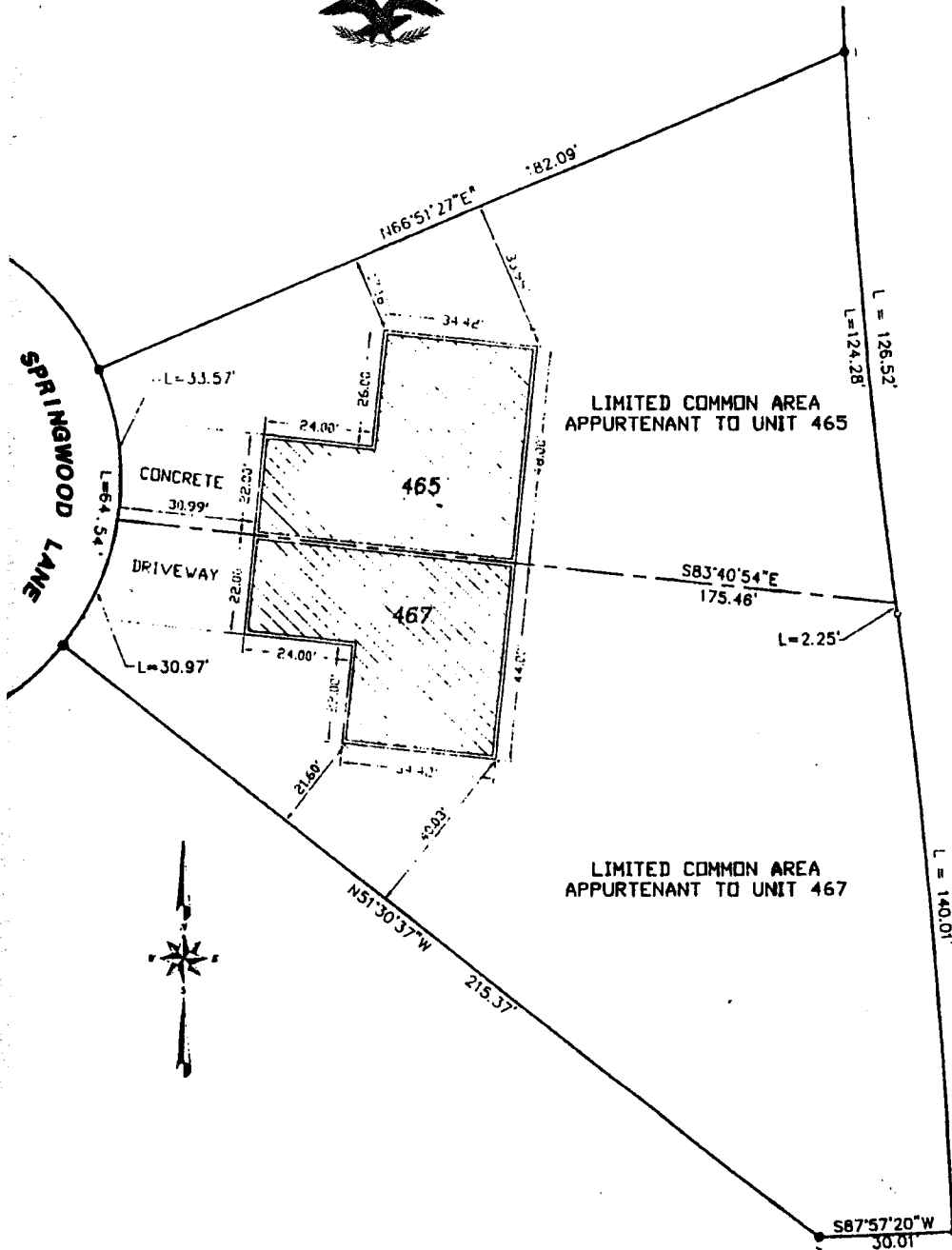

SIDE VIEW
ELEVATIONS



- LEGEND**
1. Town Houses are assigned separate addresses.
 2. All numbered units are separate ownership.
 3. All cross-hatched areas indicate separate ownership. 
 4. All areas not cross-hatched are limited common areas appurtenant to the units shown on this plat and comprise the remainder of the project.

-  indicates a 1/2" x 24" iron rod placed with a yellow plastic cap marked L.S. 760.
-  indicates a 1/2" x 24" iron rod found.